



THE WOLDS VALLEY

# Warbler

## A View from our MP



I had the fantastic opportunity to back the "trailer of truth" recently over in Thirsk and spent time with young farmers and their families from across North Yorkshire. It confirmed what many of us in rural areas like North & East Yorkshire have always passionately known: if we care about the nation's food, our countryside and the jobs that sustain it, we must appreciate our farmers.

Let's start with the new tax. By the Government's own trajectory, it's set to raise around £500 million in the final year of this Parliament - small change for the Treasury, but a body-blow for the people who feed us. It's a pernicious and ill-conceived policy because it strikes at an industry already living with tight margins, volatile weather and a global market that can turn on a headline. It also undermines a fundamental conservative principle: that people who have worked hard, often for generations, should be able to pass on their land and their businesses to the next generation. This isn't just about economics; it's about family, legacy and the very continuity of our communities.

This policy is not a niche worry. It is an attack on rural areas, our way of life, our jobs and our income. It won't just hit farmers. It will ripple through vets, mechanics, feed merchants, hospitality, haulage and tourism: whole swathes of the countryside economy. This matters because food security isn't a slogan. It's the difference between resilience and vulnerability. A serious country should want a more self-reliant, circular food economy where more of the food pound stays here, working our land and paying our neighbours, not leaking out to foreign producers because domestic policy made home production unviable.

Worse, it lands alongside a pattern of proposals that misunderstand the realities of land management, from changes to shotgun laws that would undermine vermin control and the country sports that support rural businesses; deep-peat reclassification that risks expanding unmanaged moorland and raising fire risk; and institutions charged with conservation and nature that somehow lack farmers at their most senior tables. Decision-making about the land should include those who know how to care for it.

Farmers are not a special interest group; they are stewards of much of our nation. I challenge anyone to find more varied and beautiful farmland in Europe: and it exists because people work it. What troubles me most is the apparent direction of travel. Labour either does not value farming as a cornerstone of this country or has fundamentally misunderstood its importance. That is wrong. We should back the people who already produce our food to do more of it here, better paid and better protected.

The Conservatives think this is wrong, and Kemi Badenoch has been clear: if we are successful in 2029, we will repeal this legislation as one of our first acts, restoring the status quo and then going further to put British agriculture on a stronger footing than before. All this comes as we approach the Budget. The Chancellor, Rachel Reeves, has little room left and having already alienated farmers, one must ask, who's next when the sums don't add up? This is the moment to choose resilience over rhetoric. I will keep fighting and you should keep fighting, whether big or small, and as Edmund Burke put it, "Nobody made a greater mistake than he who did nothing because he could do only a little."

**Kevin Hollinrake MP**

Final copy date 18th of the month for the following months issue to:-

Trevor Thomson

Gypsy Cottage, Main Road,  
Weaverthorpe, YO17 8EY

Telephone: 01944 738804 or 07972 132158

Email: [woldsvalewarbler@gmail.com](mailto:woldsvalewarbler@gmail.com)

(DISCLAIMER: Any correspondence/articles  
printed in the Warbler are entirely the  
responsibility of the contributor)

**Don't forget the following Websites :-**

**Weaverthorpe Parish Council ([weaverthorpeparishcouncil.co.uk/weaverthorpe/](http://weaverthorpeparishcouncil.co.uk/weaverthorpe/))**

**Luttons Parish Council (<http://luttonsandweaverthorpe.ryedaleconnect.org.uk>)**

**Foxholes with Butterwick Parish Council (<http://foxholesbutterwickpc.co.uk>)**

## Wolds Valley Benefice

**Sunday 5<sup>th</sup> at 10am** – Holy Communion at St Peter's, Helperthorpe

**Friday 10<sup>th</sup> at 7pm** – Harvest Festival, St Andrew's, Weaverthorpe (with food to follow)

**Sunday 12<sup>th</sup> at 8:30am** – Morning Prayer at St Mary's, Wharram le Street and

**10am** Holy Communion at St Andrew's, Kirby Grindalythe

**Sunday 19<sup>th</sup> at 10am** – Quiet service of BCP Holy Communion at St Andrew's, Weaverthorpe

**Sunday 26<sup>th</sup> at 10am** – Harvest Holy Communion at St Mary's, West Lutton (with food collection for the Malton Food Bank)

### 2025 Special services and events list

*As well as our usual Sunday morning services the Wolds Valley Churches and Southern Ryedale Deanery are pleased to share with you our list of events and special services for September to December 2025. More details will follow – but please pop them in your diary now!*

**Sunday 28<sup>th</sup> September – 4pm – Fire Pit Harvest! – St Mary's Churchyard, Wharram le Street**

With food and fun we celebrate Harvest.

**Wednesday 8<sup>th</sup> October – 10am to 3:30pm - Deanery Quiet Day – Birdsall House**

A time to pause and reflect - with guest speaker Bishop David Wilbourne. Please bring a packed lunch. Details to follow.

**Friday 10<sup>th</sup> October – 7pm Harvest Festival – St Andrew's, Weaverthorpe**

Our traditional Harvest service for all the family. Jacket potatoes and apple pie to follow!

**Sunday 28<sup>th</sup> October – 10am Harvest Eucharist – St Mary's, Luttons Ambo**

In our service of Holy Communion we shall give thanks for the Harvest.

**Sunday 2<sup>nd</sup> November – 4pm All Soul's service – St Mary's, Wharram le Street**

In this beautiful service of Evening Prayer we remember the departed and light candles in their memory. All are welcome.

**Sunday 9<sup>th</sup> November – Remembrance Sunday**

Services through the morning as we gather to remember. More details will follow.

**Advent and Christmas 2025**

A full list of services and events will follow

If you would like to receive a weekly email update from the churches, please email Rev Nicky at [nicky.allison@outlook.com](mailto:nicky.allison@outlook.com)

Please also see our '**A Church Near You**' web page for more information on services and events.

## All Saints Church, Front Street, Wold Newton

5/10/25 10.00 a.m. Holy Communion, Rev. Barbara Hodgson.

17/10/25 6.30 p.m. Harvest Festival \*\*\*Please note change of day to

FRIDAY \*\*\*

All information could alter, so if in any doubt please call one of the churchwardens: Anny 01262 470287 or Julie 01262 470546.

Also see [www.achurchnearyou.com](http://www.achurchnearyou.com).

All enquiries should be directed to:

Rev Barbara Hodgson – Tel: 01262 675014

(Continued on next page)



### COFFEE MORNING

Weaverthorpe Village Hall

Friday 10<sup>th</sup> October

10.00am to 12 noon

£3.00 choice of cake and a hot drink

Books for sale.

Everyone welcome



### Weaverthorpe Brunch Club

Weaverthorpe Village Hall

**Friday 12<sup>th</sup> October**

Two sittings

**9.45 and 10.45**

To book:-

Text 07972 132158

**Dogs are welcome but please advise if you are to bring one.**



**Weaverthorpe Village Hall**

**Wednesdays**

**7.00pm to 8.00pm**

Phone Charlie on 07746 485138

### Weaverthorpe Quiz Night

Thanks to everyone who supported the September quiz organised by Sue & Trevor. £600 was raised to be divided between the Village Hall & Weaverthorpe Church.

Special thanks to Helen, Gill, Anne, Julie & Sue who helped to cook & serve up a delicious supper.

Next quiz 7<sup>th</sup> March. Teams of 6. £10pp.

Contact Trevor on 07972 132158  
or

[weaverthorpevillagehall@gmail.com](mailto:weaverthorpevillagehall@gmail.com)

## Sherburn Methodist Chapel

Sherburn Methodist Church Services for October.

Sunday Worship.

5<sup>th</sup> Oct: Deacon Terry Street.

12<sup>th</sup> Oct: Led by our Worship Team.

19<sup>th</sup> Oct: Rev Janet Rossall.

26<sup>th</sup> Oct: Rev Andrew Letby will lead a Holy Communion Service.

Worship music is played from 10.15am leading into the service at 10.30am

Everybody is welcome to come along.

**WEEKDAY ACTIVITIES IN THE CHAPEL HALL:** **Monday** Bible Fellowship every week, from 1.30pm – 3pm. This will be followed by a time of Worship and Prayer – All are welcome. **Tuesday** – Coffee Morning is from 10-11.30am. Coffee is free but any kind donations in lieu will be given to charity. **Thursday** – Craft Club is held from 1.30pm. Just bring your craft and enjoy a cuppa and a chat while you work. Come to one, come to all, you will be welcome.

**All enquiries should be directed to:**  
**Rev Emma Morgan Tel: 01723 361214**

## Drifffield & Langtoft Benefice

Wednesday, 1st October, 9:30 am - All Saints', Drifffield

Friday, 3rd October, 6:30 pm - St Mary's, Little Drifffield (Harvest Festival)

Sunday, 5th October, 9:15 am - St Mary's, Little Drifffield (Harvest Festival)

Sunday, 5th October, 11:00 am - St Peter's, Langtoft

Sunday, 5th October, 11:00 am - All Saints', Drifffield (Morning Prayer)

Sunday, 5th October, 4:00 pm - All Saints', Drifffield (Harvest Festival)

Wednesday, 8th October, 9:30 am - All Saints', Drifffield

Sunday, 12th October, 9:15 am - All Saints', Thwing

Sunday, 12th October, 9:15 am - St Mary's, Little Drifffield (Morning Prayer)

Sunday, 12th October, 11:00 am - All Saints', Drifffield

Wednesday, 15th October, 9:30 am - All Saints', Drifffield (NO SERVICE)

Sunday, 19th October, 9:15 am - St Mary's, Little Drifffield (Morning Prayer)

Sunday, 19th October, 11:00 am - St Peter's, Langtoft (Morning Prayer)

Sunday, 19th October, 11:00 am - All Saints', Drifffield (Morning Prayer)

Wednesday, 22nd October, 9:30 am - All Saints', Drifffield

Sunday, 26th October, 9:15 am - All Saints', Thwing

Sunday, 26th October, 11:00 am - All Saints', Drifffield

Wednesday, 29th October, 9:30 am - All Saints', Drifffield

Sunday, 2nd November, 9:15 am - St Mary's, Little Drifffield (Book of Common Prayer)

Sunday, 2nd November, 11:00 am - St Peter's, Langtoft

Sunday, 2nd November, 11:00 am - All Saints', Drifffield (Morning Prayer)

Wednesday, 5th November, 9:30 am - All Saints', Drifffield

**All enquiries should be directed to:-**  
**Rev Stuart Grant :- 01377 257712 Mob: 07795 560065**



## Weaverthorpe Village Hall

### Bookings

Contact Trevor Thomson

07972 132158

[weaverthorpevillagehall@gmail.com](mailto:weaverthorpevillagehall@gmail.com)

### Knit & Natter (Craft)

Tuesday 13.00–15.00

Contact Trish Lake 07903 468440

### Zumba

Wednesday 18.45–19.45

Contact Charlie 07746 485138

### Evolve Kick Boxing

Every Monday & Thursday

8 to 13 years 18.30hrs to 19.30hrs

14 years plus 19.30hrs to 21.00hrs

Every Wednesday

Ladies 20.30 to 21.30

**Contact: Ady Pickup**

WhatsApp 07368 818855

or email [Ady.evolvekb@gmail.com](mailto:Ady.evolvekb@gmail.com)

### Yorkshire Countrywomen

Second Tuesday of the month

Contact Sue Thomson

01944 738804

### Coffee Morning

10 am - 12 pm

Second Friday of the month

Books for sale.

Everyone welcome.

### Weaverthorpe Brunch Club

Third Friday of the month

Two sittings

**9.45 and 10.45**

To book:-

Call/Text 07972 132158

or email

[weaverthorpevillagehall@gmail.com](mailto:weaverthorpevillagehall@gmail.com)

### SUPERMOBILE LIBRARY

Forthcoming dates are:

Monday 20<sup>th</sup> October

In front of the Village Hall.



There are still numbers available for the Village Hall 100 Club. The subscription is £12.00 per year and runs from 1st September to 31st August.

### **Monthly Prizes are:-**

**£20, £10 & £5**

If you would like to become a member please just get in touch.

Tel: 07972 132158 or email:

[weaverthorpevillagehall@gmail.com](mailto:weaverthorpevillagehall@gmail.com)

September draw

1st. number 51

2nd. Number 9

3rd. number 89



Saturday 4th October

Weaverthorpe Village Hall, YO17 8EX.  
1.00 pm – 2.30 pm

Admission Adults £1.00  
(includes drink and biscuit)  
Accompanied Children free.

Jumble may be brought to the Hall  
On Friday 3rd October  
7.00pm – 8.00pm  
Or Saturday 4th October  
from 11.30 am

Sorry we cannot accept electrical goods.

Proceeds to be divided between  
Village organisations



FROM THE PRODUCER OF THE BRUTALIST  
BASED ON A TRUE STORY



BAFTA WINNER  
TOBY JONES

HARRY LAWTEY

ACADEMY AWARD NOMINEE  
LESLEY MANVILLE

# MR. BURTON

SOME ARE BORN GREAT. SOME ARE INSPIRED TO BE GREAT.



## **Wolds Valley Pop Up Cinema**

Friday 24th October at 7.30 pm in Weaverthorpe Village Hall

£5 including either tea or coffee and a biscuit.

There will be ice creams available to purchase during the interval.

07972 132158 [weaverthorpevillagehall@gmail.com](mailto:weaverthorpevillagehall@gmail.com)

*Give  
Thanks!*



# **Wolds Valley Churches Harvest Thanksgiving**

**Friday 10th October 7pm**

**St. Andrew's Church, Weaverthorpe**

**Everyone is very welcome  
to join our celebrations**

**Followed by a  
Jacket Potatoes and  
Apple Pie Supper**







# **Drifffield AFO Choir**

## **Live in Helperthorpe**

Golden Diploma Award winners at Interkulturel International Choir competition 2025 and winners of a special award for Deep Emotional Connection to the audience through music, the Drifffield AFO Choir will be performing a special fundraising gig for us.

**St Peter's Church Helperthorpe**

**Saturday 11th October at 3.00pm**

**Ticket price £10 Adult £5 Child to include 'Afternoon Tea'**

**Tickets available from:-**

Anthony Milner 07831 223426 [dotterel.farm@gmail.com](mailto:dotterel.farm@gmail.com)

Ian Pennock 07748 333823 [ianpennock@mccain.co.uk](mailto:ianpennock@mccain.co.uk)

Expect a vibrant afternoon packed with pop, rock, gospel and so much more; there'll be something for everyone to enjoy.

Come along, bring your friends, and be part of an afternoon filled with harmonies, laughter and community spirit - all while supporting a great cause.

**We can't wait to sing for you — and with you!**







## **Yorkshire Countrywomen** **Weaverthorpe Branch**

Following our summer break, we have experienced a rather busy September.

Our first meeting back was a visit to Ryedale Vineyards in Westow. 18 members & guests enjoyed a very informative vineyard tour, followed by tastings & home made nibbles. Thoroughly enjoyable. The vineyard is run solely by the Fletcher family. Michelle & Johns two sons, Jack & Kit, led us through a year in the vineyard & were very knowledgeable regarding the wine making process, with Kit having spent a placement with Oyster Bay in New Zealand.

The same week, eight of us went to the Spotlight Theatre in Bridlington, to watch a John Godber play 'Bouncers' in my opinion one of his best.

Our away day to Edinburgh was a day full of chat & laughter. Unfortunately, one of our members was ill & had to forgo the trip. The weather was kind to us. We spent time wandering around the museum of Childhood, wondering how on earth so many of our toys had ended up as museum pieces? We also visited St Giles Cathedral. The Real Mary Kings Close & The Palace of Holyrood House. Finishing off the day with an evening meal, before catching the late train home.

Our next monthly meeting is on 14th October, 7pm.

Weaverthorpe Village hall

Guests £5 including refreshments.

The speaker is Tony Drew, to talk about his life as a Sailor, rocking horse maker & writer.

Please contact [suethomson31@gmail.com](mailto:suethomson31@gmail.com) if you would like to attend.

Sue Thomson  
Secretary.





Hi I am Zoe, and I am currently working in the Communities Team at North Yorkshire Council covering Filey, Hunmanby and the Wolds. The team is keen to support resilient communities and thriving places that can support resident's needs. I am keen to catch up with groups and individuals in the area who are delivering or looking to deliver activities or services to support their community. In my role I can support with advice, networking and links to other complementary organisations, examples of best practice and signposting to small and/or suitable grants.

You can contact me via email on

[Zoe.Kelsall@northyorks.gov.uk](mailto:Zoe.Kelsall@northyorks.gov.uk) or 07484 074618.



### **JANE AUSTEN THEMED CARDS EVENING WITH FOOD**

St. Mary's Church. West Lutton, Friday 3rd October at 6.30pm

Card games featuring characters from the novels! No knowledge of the books is needed, just a willingness to socialise and have fun! Help on hand if needed!

For details please contact Chris on 01944 738660 or email [chriscorbett1430@gmail.com](mailto:chriscorbett1430@gmail.com)



### **MEDIAEVAL AND CIVIL WAR WARGAMING GROUP**

Ever fancied trying your hand as Richard III, Queen Margaret, King Charles the First or Oliver Cromwell? Well now is your chance! Interested parties in forming a tabletop wargames group in the above periods (could include others later perhaps) meeting on fortnightly/monthly basis please contact either [chriscorbett1430@gmail.com](mailto:chriscorbett1430@gmail.com) or phone (01944) 738660 No experience or knowledge need. Simple rules Can play in teams.



### **Royal British Legion Poppies**

Unfortunately, due to commitments elsewhere I am unable to sell poppies outside Littlebeck this year. I will however be placing sales points in both the Star and Blue Bell establishments. Please support these as you have supported Littlebeck sales in past years. The village wreath is ordered as usual and will be passed to Chris Howe.

Dennis Horseman



### **SHERBURN SURGERY**

If you are eligible, we are booking Covid and Flu vaccinations at Sherburn commencing 3rd October. Please ring the surgery to book an appointment.

Oct 2025

# What's On In West Lutton



## Dates for your Diary

### Jane Austen Themed Cards Evening

St Mary's Church  
Friday 3<sup>rd</sup> October

6.30pm

No knowledge of the books necessary

Light Refreshments provided

Contact: Chris

Tel: 01944 738669

Email:

chrisorbett1430@gmail.com

## Luttons

### Monthly Walks

Our friendly group meets outside The Three Tuns or St Mary's Church on the last Sunday of each month at 1pm. Dogs are welcome on a lead. Tea & Cakes in the church afterwards!

#### Next Walks

Sunday 26<sup>th</sup> October

Sunday 30<sup>th</sup> November



## Coffee Mornings

Join us for a natter with Tea or Coffee & a Bacon Buttie & stock up on some delicious cakes from Marilyn's Cake Stall at our Monthly Coffee Mornings.

St Mary's Church  
Saturdays 10am-12 noon

Next Coffee Morning  
Saturday 11<sup>th</sup> October  
Saturday 8<sup>th</sup> November

#### The Luttons Walking Group

Our September walk took place on Sunday 21st of September. The Group enjoyed an outstandingly scenic 4.5 mile loop around Ganton and Potter Brompton that took in the glorious surrounding countryside. The photograph shows members of the Group enjoying the talking part of the walk!



## Family Harvest Festival Service

St Mary's Church  
Sunday 26<sup>th</sup> October  
10am

Food Donations to go to  
Malton Food Bank

## Quiz Night

Saturday 29<sup>th</sup> November  
6.15pm

In The Games Room  
Birch House  
West Lutton

Tickets £5 per person to  
include a hot supper  
4-6 people per team  
Bring your own drinks &  
glasses

To Book a table Contact  
Lorraine 07925 040421





**St Mary's Church  
West Lutton**

# **Family Harvest Festival Service**

**SUNDAY OCTOBER 26TH  
AT 10:00**

***DONATIONS TO MALTON FOOD BANK***

*We welcome donations of Non Perishable Foods during  
the week preceding the service.*

*These can be dropped off at the church.*

*A lunch of soup & cake will be served after the service.*



People say " There is no such thing as a free lunch " but that is not true at St. Mary's West Lutton!!  
Please come and be a part of our harvest thanksgiving at 10.00am on Sunday 26th October and afterwards enjoy a free meal to celebrate this annual event in the farming calendar - everyone is welcome !  
Donations to Malton Food Bank.  
We welcome donations of non-perishable foods during the week preceding the service. These can be dropped off at the church.



The Old Forge, West Lutton  
4 Bed single storey cottage  
Open plan Living, Dining Kitchen area  
2 x King Size Doubles  
2 x Twins  
Parking for up to 4 cars  
Sleeps 8 + Cot

[www.forgeholidaycottages.co.uk](http://www.forgeholidaycottages.co.uk)  
Email: [forgeholidaycottages@outlook.com](mailto:forgeholidaycottages@outlook.com)  
Tel: Caroline 07980 010771

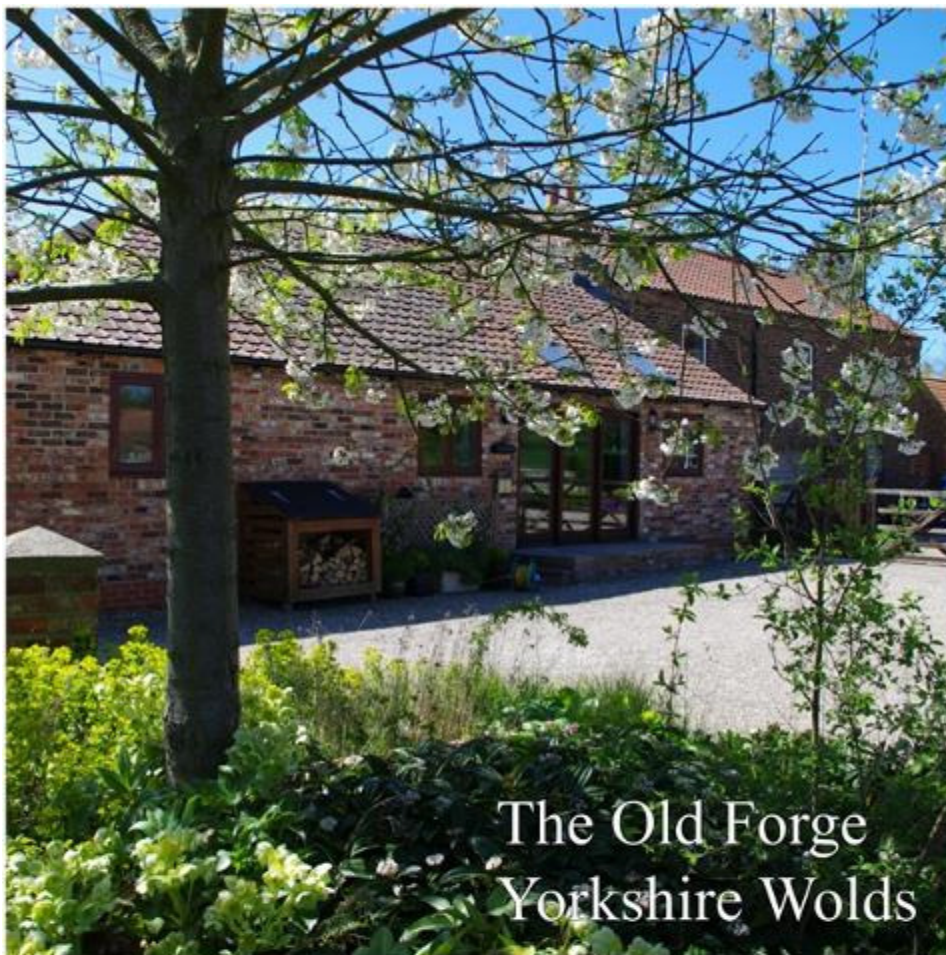





# Weekend Club



Second + fourth Sunday of each month. Starting October 12<sup>th</sup>

From 13:30-16:00

Activities include:

- Animal care
- Horticulture
- Arts and crafts
- Forest school



£7 per session or free for anyone accessing Universal credit

First 2 sessions free!



Email to book your place and learn more  
[info@animalsinreach.co.uk](mailto:info@animalsinreach.co.uk)

 West Lutton, Malton





# FAMILY DAY AUTUM HALF TERM

FOR CHILDREN WITH SEN/ ADDITIONAL  
NEEDS /DISABILITY AND THEIR SIBLINGS



- CREATING CONKER SNAILS
- WAND CREATIONS
- FOREST SCHOOL GAMES
- PUMPKIN BIRD FEEDER
- MEET THE ANIMALS



WEST LUTTON

£3 PER CHILD



FREE IF ACCESSING UNIVERSAL CREDIT

Email [info@animalsinreach.co.uk](mailto:info@animalsinreach.co.uk)







# Would you like to support local children?



**While they enjoy  
animals & outside  
activities?**

SHEEP



DEAD HEDGGE



RABBIT

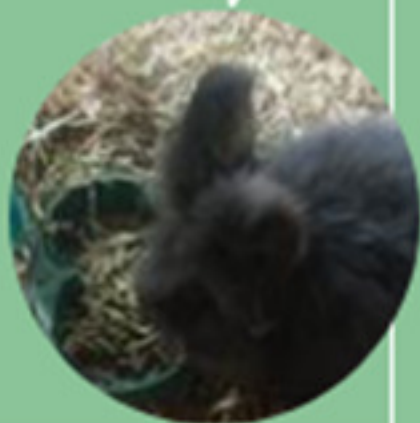

**Contact Jess  
07518747516**



# Community Coffee Morning

## Kirby Grindalythe Village Hall

18th October 2025  
10.00am — 12.00pm



Tea /Coffee

Bacon  
Sandwiches

Cakes

Raffle

Book Stall



Funds in aid of St. Andrew's Church  
Kirby Grindalythe



# PIE & QUIZ NIGHT

**FRIDAY 7<sup>TH</sup> NOVEMBER**

**@ 6.30PM**

**KIRBY GRINDALYTHE  
VILLAGE HALL**

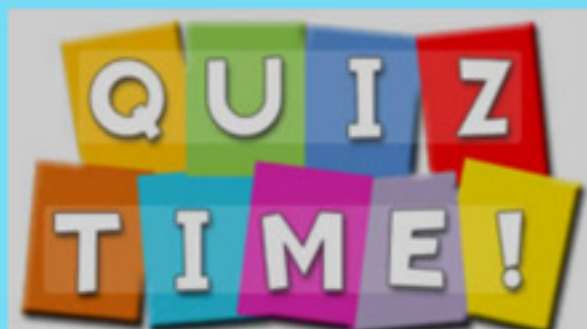

**TICKETS £10 PP  
TEAMS OF 4**

**INCLUDES PIE  
& PEA SUPPER  
& DESSERT**

**FOR TICKETS CALL/TEXT/EMAIL**

**ANDY GARNER**

**07841528148**

**treasurerkirbyg@gmail.com**

## **RAFFLE**

**IN AID OF ST ANDREW'S CHURCH  
KIRBY GRINDALYTHE**

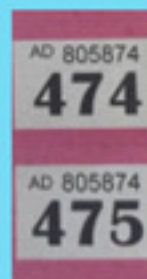

**Any donations for raffle prizes gratefully received**



## **Helperthorpe Bird Notes**

*An occasional series from a local birder  
and sound recordist.*



Have been sound recording chiffchaffs most of the summer ... they arrive in a blur of frenetic energy feeding up after their migration ... recording their calls ... twitterings ... sub song and song ... they will depart with much the same flurry and sound ... if you were with a bird ringer .. on catching one he would blow on its belly feathers ... they would part to reveal layers of yellow fat ... fuel for the trip ... adults first to depart ... the juveniles later ... travelling at night ... heading for Portugal ... Morocco ... some head south beyond the Sahara ... some will over winter in the UK ...

How do they navigate such distances? They use ...

skylight polarisation ... star patterns ... magneticoreception ... easy for you to say ... geophony ... sounds originating from natural sources ... the actual construction of an eye ... the sense of smell for some birds and plain old follow the sun...let's wish them well...

Many thanks to a local resident for a video clip ... a stately grey heron lands ... makes its way to a pond ... quickly stabs a fish ... then promptly belly flops into the water with prey ... a ruffle of feathers ... a moment of composure ... then gone ...

On the patch ... various flocks are moving through ... linnets and goldfinches in 50+ numbers ... chiffchaffs with up to 10 on occasions ... two buzzards alighting on road kill ... mixed groups of great and blue tits ... sometimes with a goldcrest ... kestrel and golden plover ... little owls have been heard as well ... And to end ... an annual quick plug for the Filey bird report 2023 ... absolutely excellent ... that excellence comes at a cost ... £15.



David Mellor



**Huge Thank You for everyone who bought Helperthorpe Apples  
Hope you enjoyed them!! We raised £50 for St Peter's Church**

*Jill Cade*

## **Dates for Social Activities at Foxholes Community Hall**

### **FOXHOLES EVENTS AND ACTIVITIES FOR OCTOBER 2025**

#### **REGULAR SOCIAL ACTIVITY GROUPS**

Monday 6th October (Meeting Room)

CAMERA CLUB 7.30pm till 9.00pm

(Every 1<sup>st</sup> Monday of Month)

Contact; Sue: - 07881\_374805

Tuesday 14th October (Main Hall)

WHIST DRIVE 7.30pm till 9.30pm

(2nd Tuesday in Month)

WE WOULD LIKE TO HAVE MORE MEMBERS TO COME AND PLAY WITH US

This is Progressive Whist, so Beginners welcome. Just come along on the night.

Contact; Rod: - 07748 755607

Tuesday 28th October (Main Hall)

YORKSHIRE COAST FARM WOMEN'S GROUP 7.00pm till 9.30pm

(Last Tuesday in Month)

Contact :- [lorrainegillings@icloud.com](mailto:lorrainegillings@icloud.com)

#### **WEEKLY SOCIAL ACTIVITIES GROUPS**

Monday 6th, 13th, 20th, 27th October (Meeting Room)

CRAFT GROUP 2.00pm till 4.00pm

Contact; Gill: - 07748 908102 (Every week)

Wednesday 8th, 15th, 22nd, 29th October

(Main Hall)

LINE DANCING 7.00pm till 9.00pm

Contact; Margot: - 07902 293358

(Every week)

Thursday 9th, 16th, 23rd, 30th October

(Main Hall)

ART GROUP 1.00pm till 3.00pm

Contact; Pam: - 07947 108184 (Every week)

(Main Hall)

Thursday 9th, 16th, 23rd, 30th, October

(Main Hall)

SHORT MAT BOWLS 7.00pm till 9.00pm

**WE ARE LOOKING FOR NEW PLAYERS!!**

All Welcome, Beginners especially, all equipment supplied.

Please come and have a go, this is Social Bowling!

Contact; Peter: - 07885 081993 (Every week)

Fridays :- Vacant for Activities or Social Events.

If you wish to book the Hall for any other dates, then please:-

Contact :- Rod 07748755607

#### **SOCIAL EVENTS THIS MONTH**

Saturday 4th October 2025

'LIVE MUSIC NIGHT at FOXHOLES C.H.'

Presents :- **THE SONICS**

**ROCK 'n' ROLL plus 60's**

**Tickets £10.00 Ring:- Gary 07769593251**

**(Licensed Bar, Dancing, Food and Raffle)**

Saturday 11th October 2025

**AUTUMN FAIR at Foxholes C.H.**

**A Selection of Stalls with Beautiful gifts and Crafts for that Special Occasion or whatever catches your eye!**

Starts :- 10.00am till 2.00pm

Why not come and have a Coffee break and peruse at your leisure when you are ready.

A varied selection of Refreshments will also be available on the day.

We look forward to seeing you there!

Saturday 11th (AUTUMN FAIR) and 25th October 2025

**COFFEE MORNING 10.30am till 12.00pm**

Contact:- See **FACEBOOK**: - Foxholes Community Hall (Every 2 x weeks)

(All Welcome: - Come and meet old or new Friends in our comfortable surroundings.)

Sunday 12th October 2025

**'SOUND BATH SESSION'**

1.30pm till 3.30pm (Booking essential)

Contact :- **Jim French Mob : - 07980631721**

Saturday 18th October 2025

**FELLA'S AT FOXHOLES MEN'S GROUP** 9.30am till 11.00am

(Monthly / Coffee, Bacon Sandwiches and Convivial Chat) £5.00

Contact: ROD: - 07748755607

Friday 31st October 2025

**'HALLOWEEN NIGHT' & 'PUB NIGHT'**

**All Families Welcome, come and scare us with your favourite Monsters or Scary Ghouls.**

**All children dressed up in Halloween costume get a prize!**

**Licensed Bar and Food available.**

**From 5.30pm till 'The Witching Hour' !!!**

#### **FOXHOLES PARISH COUNCIL MEETINGS**

**Yorkshire Wildlife Trust Presentation**

Regards, Drilling Application by Egdon Resources

All Welcome

Monday 29th September 2025

7.00pm till 9.00pm

**Drop - In Meetings** regards Proposed Drilling Site Application by Egdon Resources.

Tuesdays : - 30th September, 7th October, 14th October.

7.00pm till 8.00pm

Contact:- David Eddy :- 07469929232



**FOXHOLES COMMUNITY HALL**

# **THE SONICS**



**60<sup>s</sup> R<sup>nd</sup> ROLL**

**Bar - Dancing  
Food - Raffle**

**Saturday**

**Tickets £10**

**4<sup>th</sup> OCTOBER**

Call Gary  
07769 593251

Doors Open 7.30pm  
Show 8pm



**FRIDAY 31ST OCTOBER**

**HALLOWEEN &  
PUB NIGHT**



**ALL FAMILIES WELCOME, COME AND SCARE US  
WITH YOUR FAVOURITE MONSTERS OR SCARY GHOULS**

**A PRIZE FOR EVERY CHILD DRESSED UP**

**LICENSED BAR AND FOOD AVAILABLE**

**FROM 5.30PM TILL LATE!**

**FOXHOLES COMMUNITY HALL  
EASTFIELD,  
FOXHOLES, DRIFFIELD.  
YO25 3QW**





**Foxholes Community Hall**

# Autumn Fair



**Saturday 11th October  
10-2pm**

**Crafts and  
refreshments**

Stalls include: Local honey  
Preserves and pickles  
Tropic natural skincare  
Wooden crafts  
Gluten free baking  
Woven baskets  
Knitted toys, hats and crafts  
Bags from recycled cloth  
Stained glass hanging window decorations  
Crafts, wooden bird boxes and patchwork cushions  
Handmade fabric, rope and wool crafts



**Postcode for the hall: YO25 3QW**

**For further updates check out our Facebook page**

**For all enquires e-mail: [events@foxholeshall.com](mailto:events@foxholeshall.com)**



## **WOLD NEWTON – OCTOBER 2025**

### **ALL SAINTS' CHURCH**

5/10/25 10.00 a.m. Holy Communion, Rev. Barbara Hodgson.

17/10/25 6.30 p.m. Harvest Festival \*\*\*Please note change of day to FRIDAY \*\*\*

All information could alter, so if in any doubt please call one of the churchwardens: Anny 01262 470 287 or Julie 01262 470546. Also see [www.achurchnearyou](http://www.achurchnearyou).

The church remains open daily for private prayer and contemplation; also for visitors wishing to experience its amazing history and beauty as well as accessing the village Library/Book Exchange. (Light switches to the left of the door as you enter.)

**THE HINGE BOX** – this is in the church porch and continues to be very well supported, providing much needed food and essentials for struggling, local families. Based in Bridlington, the Hinge is now receiving more referrals from local authorities and is even busier than it was. All donations are very much appreciated. A can of beans, a bar of soap ... all become major and welcome gifts. This small village helps to keep many families from hunger and isolation.

### **WOLD NEWTON COMMUNITY FACEBOOK PAGE**

This continues to provide much needed community information. Books and resources are now based in the church, which is opened every day by a large rota of volunteers.

### **MOBILE LIBRARY**

This will park at the bus shelter on WEDNESDAY, 8/10/25 1.30 – 2.00p.m.. Grab a book! Also hearing aid batteries and caddy bags for food waste..... Oh! And access to a whole world of books of course! = access to the world!

**THE COMMUNITY CENTRE** - for all information regarding hire of the Centre and events there, please contact Judith 01262 470368.

25/10/25 Saturday ' Tea, Coffee, Cake and a Chat; Bacon Sarnies and more!' from 10 – 12 noon. Come and join us, you are welcome here.

Regular Events:-

Mondays 2 – 3 p.m. Line Dancing with Margo

Tuesdays 10 – 11 a.m. Tai Chi classes led by Wendy. £5 per session.

Just come along, make new friends – get fit!

**\*MURDER MYSTERY EVENING\*** A one-off! Friday 17<sup>th</sup> October!

A fun evening out, tickets include a Pie & Pea Supper.

For all events contact Judith, as below.

### **HALL HIRE**

2 are available.

Smaller room is suitable for meetings, courses & small group events.

Larger hall is for parties, events, dancing etc..

Charges: £5 and £6 per hour, respectively plus heating costs.

To book: contact Judith 01262 470 368/ 077 31857603



# Fun Village **Quiz** & Raffle



**First Thursday of every month**

**From 7:30pm**

**Wold Newton Community Hall, Front Street**

**Teams of up to 4 - £3 per player**

**Bring your own refreshments**

**Donations of raffle prizes gratefully accepted**

*A Thwing & Octon Amenities Group event  
Raising funds for the East Wolds Community Newsletter & website.  
[www.eastwolds.co.uk](http://www.eastwolds.co.uk)*



## **The Wold Cottage**

We are delighted we won East Yorkshire's Best B&B in November 2024.

Thank you for sending your family & friends to stay with us.

We offer B&B in our beautiful Georgian House, with views over The Yorkshire Wolds.

Self Catering options, an apartment that sleeps two, a cottage sleeps four, a cottage that sleeps four with Hot Tub or The Garden Room sleeps 2 all on ground floor with hot tub. Touring site for those who have caravans or motor home.

Please check out our website [www.woldcottage.com](http://www.woldcottage.com) or call Katrina 07811203336



# Community Wednesdays with Coffee & Cake



at



## Hunmanby Community Centre

Every Wednesday 10 am to 12 noon  
from 31st July 2024



*Coffee & Chat*

Join us to enjoy tea, coffee, juice & cakes while  
relaxing and chatting. Everyone is welcome.

**Tell your friends, the more the merrier!**



# LANGTOFT CHURCH ROOMS



## COFFEE MORNING, CAKE & BACON BUTTIES

LAST SATURDAY  
OF EVERY MONTH  
10AM TO 11.30AM



### Kilham Playgroup

Kilham Village Hall

Wednesdays

9.30-11.00am

Lots of toys, ride-ons and fun! £2 per child over 6 months, £1 per child under 6 months. Refreshments for children and adults. Come as and when you can make it, we would love to see you. For more info please message Amy Clarkson on 07500 069642 or visit our Facebook Page—kilhamplaygroup.



**NEW From January 2025**

We are open 9.00am-3.00pm Monday to Friday  
Term time

# **RILLINGTON**

## **P R E - S C H O O L**

**OUTSTANDING  
IN ALL AREAS**

**Ofsted 2020**

*"Staff are very supportive of children,  
who they know exceptionally well"*



Find out more  
[www.rillingtonpreschoolplaygroup.co.uk](http://www.rillingtonpreschoolplaygroup.co.uk)

  **Tel: 07704 289080**

Excellent value at £15 for a 3-hour session.

8.30am-9.00am Breakfast club £2.50

We take children from 2yrs to School age

We take funded 2, 3's and 4's visit [www.childcarechoices.co.uk](http://www.childcarechoices.co.uk) to see what funding streams are available



*Sherburn Local History Society*

# **CHANGES OVER TIME IN NORTH AND SOUTH BAYS AS SEEN IN PHOTOGRAPHS**

**To follow up his excellent talk  
on colour photographs,  
by popular request**

**BRIAN MULVANA**

**will present an illustrated talk  
on black and white photographs**

**MONDAY 6 OCTOBER 7PM**

**SHERBURN VILLAGE HALL** YO17 8PG

**TEA, COFFEE AND BISCUITS**

**RAFFLE**

**Members £2 non members £3**

**ALL WELCOME**

**For more information: [sherburnlocalhistory@gmail.com](mailto:sherburnlocalhistory@gmail.com)**



# SHERBURN CAFÉ

OPEN THURSDAY MORNINGS

9.00AM-11.30AM

AT SHERBURN VILLAGE HALL

PLEASE POP IN AND JOIN US

FOR A FRIENDLY CUPPA!

TEA/COFFEE AND TEACAKE £1.50





**Wintringham**

**Autumn Fair**

**Saturday 25th**

**October**

**10am - 1pm**

**jumble**

**craft stalls**

**Refreshments**

**raffle**



# Wetwang Village Hall

*– 25 Years at the Heart of the Community – and Ready for a New Era*

This year, Wetwang Village Hall proudly marks 25 years of service to the community. Since opening its doors, the hall has been a hub for local life – a place where people have come together for social gatherings, classes, meetings, and countless memorable occasions.

As the hall moves into its next chapter, the focus is on expanding opportunities for businesses and organisations to benefit from its excellent facilities. With a spacious main hall that can seat 100, modern kitchen, meeting room, and accessible amenities, Wetwang Village Hall is ideally suited for:

- Business meetings and conferences
- Workshops and training sessions
- Product launches and networking events
- Community partnerships and exhibitions

Conveniently located and with parking, the hall provides a professional yet welcoming environment – at a fraction of the cost of many commercial venues. High-speed internet, audio-visual equipment, and flexible room layouts make it an ideal place for your next meeting.

As well providing a facility for business the Hall continues to be the social hub of the village. It provides an essential weekly Post Office as well as weekly coffee mornings and a monthly breakfast club serving food and drinks.

The Hall is used by local groups for activities such as pilates, table tennis, short mat bowls, pickle ball, badminton and karate.

We have an indoor bouncy castle and sound system, ideal for children's parties.

Other regular events include, jumble sales, craft fairs, bingo evenings and pub games. Probably the Hall and village is best known for its annual Scarecrow Festival which sees hundreds of people flock to the village to marvel at the scarecrow creations.

**Wetwang, Driffield YO25 9XT. 01377 236572**



**See next  
page for  
interior  
views.**









**Ganton Village Hall.**  
**The Wolds Short Mat Bowls Club.**

Tuesday and Thursday, 7pm - 9pm  
(apart from the third Thursday in each month)

First visit FREE! Why not pay this friendly club a visit?

A game for all ages both male and female.  
Families are welcome.  
No experience necessary.

For further information,  
contact Jean, Club Secretary, 07791787693  
[teddbandme@gmail.com](mailto:teddbandme@gmail.com)

# **Thwing Coffee Morning**



**Join us for some friendly chat & banter**  
**on**  
**The First Saturday of Every Month**  
**between 10am & 12noon**  
**Thwing Parish Room, Church Lane, Thwing**





### **Sledmere Bowls Club is looking for new members.**

Bowls is a sport for all ages and abilities, and at our small friendly club we would welcome anyone who might be interested in having a go.

Our club plays in the Driffeld evening leagues and in two veterans leagues on Wednesday afternoons.

We also have our own social games and cup competitions.

The sport is an ideal way of socializing and meeting other people whilst playing this enjoyable sport.

As a member you would be able to play as little or as often as you like.

Why not give it a try?

Contact us on 07968 866428 or alternatively via our website.

[sledmerebowlsclub.co.uk](http://sledmerebowlsclub.co.uk)





# Ryedale Community Transport

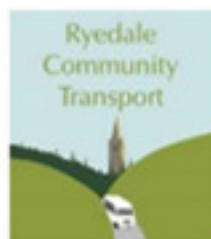

**Can **YOU** spare some time to **HELP**  
your community?**

\*

**Do you have access to a car you  
would be happy to use?**

\*

**We desperately need volunteers who  
will use their own car to take people to  
medical appointments, Hairdressers  
and shopping.**

\*

**For more information please call  
**01653 699059****



**Timetable**  
**Service 190 Foxhole To Malton**

**Monday to Saturday**

Route Number	190	190	
Note			
Foxholes, Eastfield	0940	1325	
Butterwick	0943	1328	
Weaverthorpe	0949	1334	
Helperthorpe	0951	1336	
East Lutton	0953	1338	
West Lutton	0955	1340	
Kirby Grindalythe	1000	1345	
Duggleby	1004	1349	
Wharram	1006	1351	
North Grimstone, Middleton Arms	1011	1356	
Settrington, School	1018	1403	
Norton	1023	1408	
Malton, Bus Station	1031	1415	
Malton, Newgate	1035	1419	

Route Number	190	190	190
Note		S	NS
Malton, Newgate	1230	1625	1645
Malton, Bus Station	1233	1633	1653
Norton	1240	1640	1700
Settrington	1245	1645	1705
North Grimstone, Middleton Arms	1252	1652	1712
Wharram	1257	1657	1717
Duggleby	1259	1659	1719
Kirby Grindalythe	1302	1702	1722
West Lutton	1307	1707	1727
East Lutton	1309	1709	1729
Helperthorpe	1311	1711	1731
Weaverthorpe	1313	1713	1733
Butterwick	1318	1718	1738
Foxholes	1321	1721	1741

**Notes**

S – Saturday only  
 NS – not Saturday

**Route Description**

From Foxholes – Eastfield, unclassified road, Butterwick, unclassified road, Weaverthorpe – Main Road, unclassified road, Helperthorpe, unclassified road, East Lutton, West Lutton – Back Lane, Malton Lane, Low Road, Kirby Grindalythe, Duggleby – Back Side, Salents Lane, Wharram le Street – Red House Farm, B1248, North Grimston, Grimston Lane, Back Lane, Settrington – Chapel Road, Town Street, Scarlet Balk Lane, Beverley Road, B1248, Wood Street, Wold Street, Church Street, Norton Road, Malton – Bus Station, Railway Street, Market Street, Newgate.

Reverse from Malton – Newgate, Finkle Street, Wheelgate, B1248, Railway Street, Bus Station, Castlegate, Church Street, Wold Street, Wood Street, Beverley Road, B1248, Scarlet