



Warbler

A View from County Hall



As I look out of the window watching the snow fall and thinking about moving into February, the old rhyme springs to mind "February fill the dyke, Be it black or be it white; But if it be white, It's the better to like". Not everyone likes snow, but after a very soggy start to the year, I am personally preferring it to the black rain.

At this side of the valley we have seen several flooding events. Living as I do at the side of the beck, I am very much aware that with the increase in surface water flooding, it can often be the water course that saves an area from flooding, providing it is well maintained. As budgets are tightened, small maintenance jobs become limited to what the council is only statutorily obliged to provide. For some time this doesn't cause a problem, but as we see greater rainfall, the importance of drainage work becomes apparent and so we all need to think creatively around this subject.

Another tradition of February is our full council meeting where we set the budget. We are all mindful of the difficult job this is as we see many other councils across the country effectively declare themselves bankrupt. The biggest budget pressures nationally are demand led services in Adult and Childrens Social care. Increasing demand for support for children with special educational needs and disabilities (SEND) has risen to an extent that we are projecting an accumulated £13 million deficit by March 2024 in this service alone.

We have worked hard to identify £46 million in savings to be made across the next three financial years. Of that figure, more than £36 million is set to be brought about by the move to one council. As such, they will not impact on frontline services and are probably amongst the least controversial savings of anywhere in the country. The increased efficiencies include almost £11.8 million from bringing together services, a saving of £6.7 million in support services and nearly £2 million in transforming technology and streamlining IT systems. Income generated through a more co-ordinated approach to fees and charges is set to see savings of £6.6 million achieved up until the end of the 2026/27 financial year. In addition, £3.1 million in savings have already been secured in the first year of the council's operation through reducing the number of senior managers alongside cutting the number of councillors from 319 to 90 members. Prudent management of the budget will always ensure that we are able to direct services to the most vulnerable in our communities.

Janet Sanderson

Thomton Dale and The Wolds
Executive Member for Children's Services
Telephone 01751 474516

Final copy date 18th of the month for the following months issue to:-
Trevor Thomson
Gypsey Cottage, Main Road,
Weaverthorpe, YO17 8EY
Telephone: 01944 738804 or 07972 132158
Email: woldsvalleywarbler@gmail.com
(DISCLAIMER: Any correspondence/articles printed in the Warbler are entirely the responsibility of the contributor)



Saturday 11th May

Weaverthorpe Village Hall, YO17 8EX.
1.00 pm - 2.30 pm

Admission Adults £1.00
(includes drink and biscuit)
Accompanied Children free.

Jumble may be brought to the Hall
On Friday 10th May 7.00pm - 8.00pm
Or Saturday 11th May from 11.30 am

Or to arrange a collection
call 01944 738804
Sorry we cannot accept electrical goods.

Proceeds to be divided between
Village organisations

Don't forget the following Websites :-

Weaverthorpe Parish Council (weaverthorpeparishcouncil.co.uk/weaverthorpe/)

Luttons Parish Council (<http://luttonsandweaverthorpe.ryedaleconnect.org.uk>)

Kirby Grindalythe & Duggleby (<http://kirbygrindalytheduggleby.ryedaleconnect.org.uk>)

Foxholes with Butterwick Parish Council (<http://foxholesbutterwickpc.co.uk>)

Wolds Valley Benefice

Sunday 4th February 10am Holy Communion St Peter's Church, Helperthorpe
Sunday 11th February 10am Holy Communion St Mary's Church, Wharram-le-Street
Wednesday 14th February 10:30am Ash Wednesday Service St Mary's Church, West Lutton
Sunday 18th February 8:00am Holy Communion St Andrew's Church, Kirby Grindalythe
Sunday 18th February 10am Quiet Holy Communion St Andrew's Church, Weaverthorpe
Sunday 25th February 10am Holy Communion St Mary's Church, West Lutton

Looking ahead to Lent, there will be a weekly Lent evening study course starting w/c 19th February, hopefully in Weaverthorpe Village Hall for five weeks. Details as yet to be confirmed but if you'd like to join us, please contact Church Wardens or Rev.s Nicola or Alison for more information closer to the time.

For all enquiries, please contact the Church Wardens (please see church notice boards for details)

Or Rev'd Nicola Penn-Allison (01944 738540 or Nicky.allison@outlook.com)
Or Rev'd Alison Hutchinson (07816 847271 or anhutch@gmail.com)

Driffield & Langtoft Benefice

Sunday, 4th February, 9:15 am - St Mary's, Little Driffield (Book of Common Prayer)

Sunday, 4th February, 11:00 am - St Peter's, Langtoft

Sunday, 4th February, 11:00 am - All Saints', Driffield (Morning Prayer)

Wednesday, 7th February, 9:30 am - All Saints', Driffield

Sunday, 11th February, 9:15 am - All Saints', Thwing

Sunday, 11th February, 11:00 am - All Saints', Driffield

Ash Wednesday

Wednesday, 14th February, 9:30 am - All Saints', Driffield

Sunday, 18th February, 8:00 am - All Saints', Driffield (Book of Common Prayer)

Sunday, 18th February, 9:15 am - St Mary's, Little Driffield (Book of Common Prayer)

Sunday, 18th February, 11:00 am - St Peter's, Langtoft

Sunday, 18th February, 11:00 am - All Saints', Driffield (Morning Prayer)

Wednesday, 21st February, 9:30 am - All Saints', Driffield

Saturday, 24th February, 9:30 am - Foxholes Community Hall (Fellas At Foxholes)

Sunday, 25th February, 9:15 am - All Saints', Thwing

Sunday, 25th February, 11:00 am - All Saints', Driffield

Wednesday, 28th February, 9:30 am - All Saints', Driffield

Sunday, 3rd March, 9:15 am - St Mary's, Little Driffield (Book of Common Prayer)

Sunday, 3rd March, 11:00 am - St Peter's, Langtoft

Sunday, 3rd March, 11:00 am - All Saints', Driffield (Morning Prayer)

All enquiries should be directed to:-

Rev Stuart Grant :- 01377 2577 12 Mob: 07795 560065

(Continued on next page)



Royal British Legion Poppy Appeal

A big thank you to The Star, the Blue Bell and folks of Weaverthorpe who raised £121.10p towards the 2023 RBL Poppy Appeal.

Dennis Horseman
Littlebeck, Weaverthorpe



Yorkshire Countrywomen

Tuesday 13th February @7.30 pm

Life saving skills for canine & feline owners.
Questions will be taken regarding other animals.

Guests £5 including refreshments.
Everyone welcome

Please book with suethomson31@gmail.com



COFFEE MORNING

Weaverthorpe Village Hall

Friday 9th February

10.00 am to 12 noon

£3.00 choice of cake and a hot drink

Books for sale.

Everyone welcome.



Weaverthorpe Brunch Club

Weaverthorpe Village Hall

Friday 16th February

Two Sittings

9.45 and 10.45

To book:-

Text 07972 132158

or email

weaverthorpevillagehall@gmail.com



Weaverthorpe Village Hall

Wednesdays

7.00pm to 8.00pm

Phone Charlie on 07746 485138

All Saints Church, Front Street, Wold Newton

4/2/24 10.00 a.m. Holy Communion.

18/2/24 10.00 a.m. Morning Service

All information could alter, so if in any doubt please call one of the churchwardens: Anny 01262 470287 or Julie 01262 470546.

Also see www.achurchnearyou.com.

All enquiries should be directed to: Rev Barbara Hodgson – Tel: 01262 675014

Sherburn Methodist Chapel

Sunday Worship 10.15 for 10.30am

4th Feb Service led by Mrs. Christine Fenwick

11th Feb Holy Communion led by Rev Trevor Haigh.

18th Feb Service led by the Worship Team.

25th Feb A united service with St Hilda's led by Rev Emma Morgan.

All are invited to come and worship with us.

Weekly activities in the Hall:

Monday, Bible Fellowship and Prayer 1.30pm

Tuesday, Coffee Morning from 10-11.30am. Any kind donations for the coffee

will be given to charity.

Thursday, Craft Club from 1.30pm. Just bring along your craft and enjoy a cuppa and a chat too.

Everybody is welcome to any or all of these activities.

All enquiries should be directed to: Rev Emma Morgan Tel: 01723 361214

Hello to Weaverthorpe Gardeners



2024 is scheduled to be Open Gardens in Weaverthorpe and normally Jeff & I would have been inviting you all to a meeting to decide the date, who gets the proceeds and start to organise the event etc.

Unfortunately due to health reasons we are not able to take this on this year.

It would be disappointing if the event did not take place since it seems to be enjoyed by all of us, we get to meet people we would perhaps not know very well and it raises a good sum of money for whatever cause or charity we decide on. So, the purpose of this note to you all is to see if anybody would feel they would like to take on the organisation for this year. We will be willing to open our garden and help with publicity nearer to the event, which usually takes place late June or early July.

Please do not hesitate to contact us if you have any queries before you make this life changing decision!!

Penny (& Jeff)

pnelope.house@btinternet.com
01944 738841



Weaverthorpe Village Hall

Bookings

Contact Trevor Thomson

07972 132158

weaverthorpevillagehall@gmail.com

Knit & Natter (Craft)

Tuesday 13.00–15.00

Contact Trish Lake

01944 738752

Zumba

Wednesday 18.45–19.45

Contact Charlie 07746 485138

Yorkshire Countrywomen

Second Tuesday of the month

Contact Sue Thomson

01944 738804

Coffee Morning

10 am - 12 pm

Second Friday of the month

Books for sale.

Everyone welcome.

Weaverthorpe Brunch Club

Third Friday of the month

Two sittings

9.45 and 10.45

To book-

Call/Text 07972 132158

or email

weaverthorpevillagehall@gmail.com

SUPERMOBILE LIBRARY

Forthcoming dates are:

Monday 12th February

Always between 10am & 12 midday in front of the Village Hall.

**100
CLUB**

There are still numbers available for the Village Hall 100 Club. The subscription is £12.00 per year and runs from 1st September to 31st August. If you join after September, you will pay for the months until the end of the following August.

Monthly Prizes are:-

£20, £10 & £5

If you would like to become a member please just get in touch.

Tel: 07972 132158 or email:

weaverthorpevillagehall@gmail.com

BASED ON THE BESTSELLING NOVEL BY RACHEL JOYCE

Jim **BROADBENT**

Penelope **WILTON**

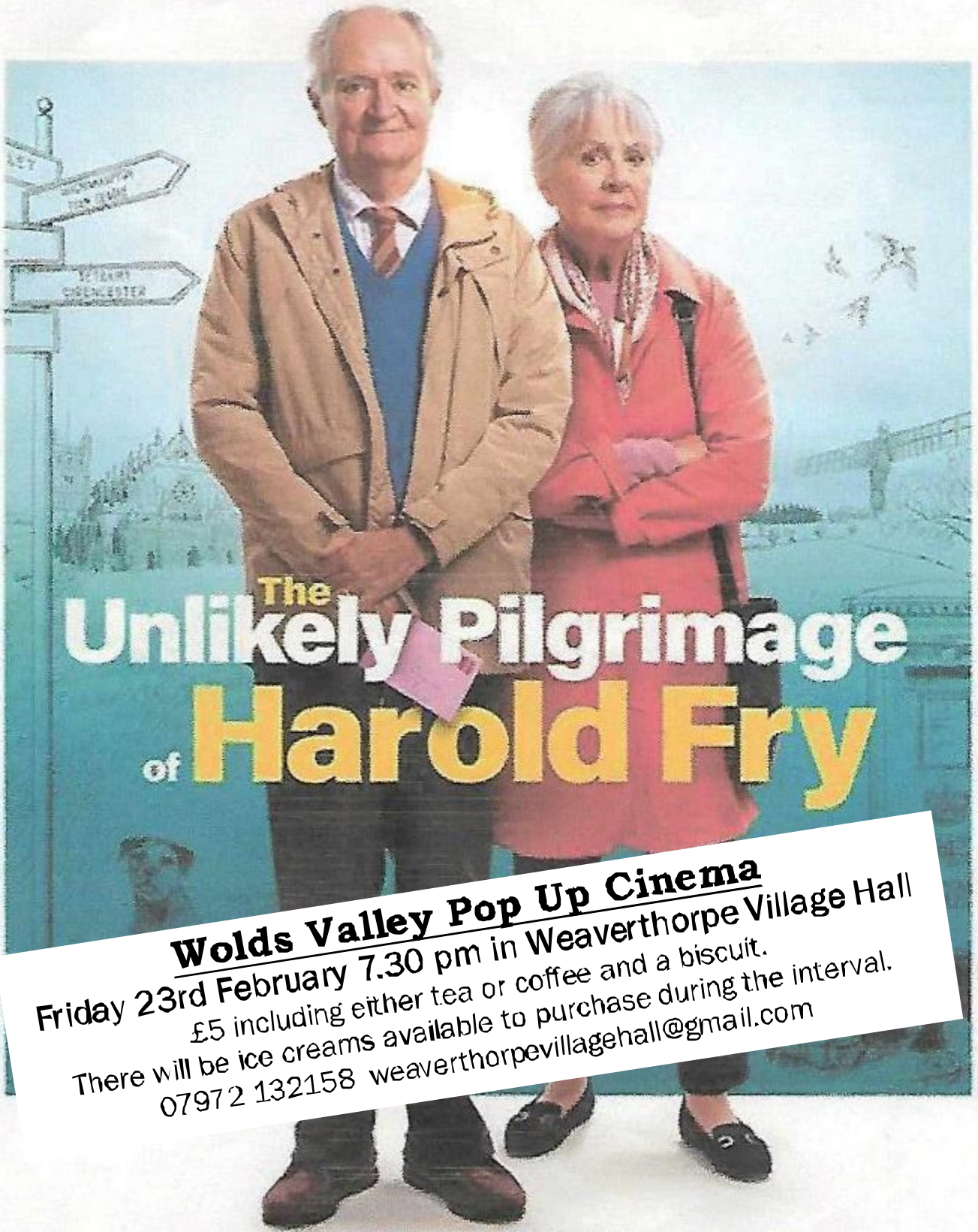

The **Unlikely Pilgrimage**
of **Harold Fry**

Wolds Valley Pop Up Cinema

Friday 23rd February 7.30 pm in Weaverthorpe Village Hall

£5 including either tea or coffee and a biscuit.
There will be ice creams available to purchase during the interval.
07972 132158 weaverthorpevillagehall@gmail.com

HOPE IS A JOURNEY

BEGIN YOURS IN CINEMAS 2023



ST. ANDREW'S CHURCH, WEAVERTHORPE

SPONSOR A DAY

Dear Resident

The church of St. Andrew at Weaverthorpe has been a place of worship and celebration since the 12th century. Today it has services monthly, hosts baptisms, weddings and funerals and also stages special services and exhibitions for the community. As with most ancient buildings there is a cost for upkeep of the church, currently £15 a day for St. Andrew's.

We are writing to ask if you would like to sponsor a day in the life of this church by choosing a date of significance to you and your family. There will be a book in the church and on the date you choose we will write your name and anything you would like to say about this special day. This is for families and individuals. Once we have the book in use, we will let you know and you will be able to visit the church and see your special day.

For each entry we would ask for a donation of £15, once per year, by standing order to St. Andrew's Church. Please email jemasonuk@yahoo.co.uk or telephone 01944 738238/07702192001 for further information. Please return the slip below to jemasonuk@yahoo.co.uk or post to Mrs J. Mason, Gara Croft, Weaverthorpe, Malton YO17 8ER. (PCC representative)

Please help us to continue to be able to worship and celebrate at St. Andrew's church for many years to come.

Kind regards

St. Andrew's PCC (parochial church council)

SPONSOR A DAY

I would like to sponsor a day/days for St. Andrew's Church, Weaverthorpe.

Date to sponsor:

Information about special day:

Name:

I have set up an annual standing order

Signed:

Bank details: Virgin Money PCC Saint Andrew's Weaverthorpe

Sort code: 05.05.70 Account no.: 35407338

Ref: Your name Sponsor

Please indicate below whether we have your consent to hold your name and preferred contact details so that we contact you with information about the services and events of the church that may be of interest to you.

St Andrew's Church, Weaverthorpe have/do not have *(delete as appropriate)* my consent to hold my name and contact details for the purpose of keeping in touch with me.

I give permission for you to claim gift aid, I am a UK tax payer Yes/No

Thank you to Velco for printing these.

February 2024

What's On In West Lutton



Dates for your Diary in 2024

More details to follow

Coffee Morning

Saturday 10th Feb
at St Mary's Church
10am - 12noon

Coffee Morning & Easter Egg Hunt

Saturday 30th March
at St Mary's Church,
West Lutton

Makers & Bakers Plant Fair & Bake Off Competition

Saturday 8th June

Scarecrow Trail & Table Top Sale

Saturday 13th July

Coffee Mornings

Join us for a natter with Tea or Coffee & a Bacon Buttie or Vegan Sausage Roll at our Monthly Coffee Mornings.

St Mary's Church
Saturdays 10am-12 noon



Next Coffee Morning
Saturday 10th February
Saturday 30th March



Next Walks
Sunday 25th February
Sunday 31st March

Luttons Monthly Walks

Our friendly group meets outside The Three Tuns or St Mary's Church on the last Sunday of each month at 1pm. Dogs are welcome on a lead. Tea & Cakes in the church afterwards!

HELPERTHORPE VILLAGE GREEN

Due to concerns raised recently regarding the use, or misuse, of the Village Green in Helperthorpe, Luttons Parish Council thought it might be an appropriate time to remind people of the rights and uses of our village greens. Please take note of these. To be clear: within the Parish of Luttons there is only one designated and registered area of Village Green - and that is in the village of Helperthorpe. Also of note is that the Parish Council is the designated 'owner' of that 'green'. Please see the attached plan which shows the designated location and area of that Village Green.

The rights of individuals who may use a village green are outlined in various Acts of Parliament.

Below is a synopsis of some of those rights and exclusions. Please note that only those rights and exclusions thought to be currently relevant have been listed.

A. It is a criminal offence to:

- ◆ wilfully take any cattle or other animals on to a green without lawful authority;
- ◆ wilfully lay any manure, soil, ashes, rubbish or other material on a green;
- ◆ undertake any act which causes injury to the green (e.g. digging turf); or
- ◆ undertake any act which interrupts the use or enjoyment of a green as a place of exercise and recreation (e.g. fencing a green so as to prevent access).

B. Can vehicles drive over or park on greens?

- ◆ It is a criminal offence to drive over, or park, on land (including a green) not forming part of a road without lawful authority to do so.

C. Can 'works' be undertaken on a green?

- ◆ It is a criminal offence to undertake any works on a green which contravene the 1857 Act and works in breach of the 1876 Act will be deemed to be a public nuisance.
- ◆ It is a requirement that any fair taking place on a green must first obtain authority to do so.

To be clear: In respect of Helperthorpe Village Green any 'works' that might impede the use of the green by others needs authority from the Parish Council in order to proceed (e.g. the storing of any building materials or associated building equipment will need that authority).

D. Who has the right to enjoy lawful sports and pastimes on a green?

- ◆ The right to enjoy lawful sports and pastimes on a green does not extend to the public at large but is only exercisable by inhabitants of the locality in which the green is situated.

IT WOULD BE APPRECIATED THAT MEMBERS OF THE PARISH ABIDE BY THE ABOVE NOTED RIGHTS AND EXCLUSIONS AND THAT IF IN ANY DOUBT TO PLEASE MAKE CONTACT WITH THE PARISH COUNCIL. The latter may be done using the email address: clerkluttonspc@gmail.com

On behalf of Luttons Parish Council, thank you for your understanding.

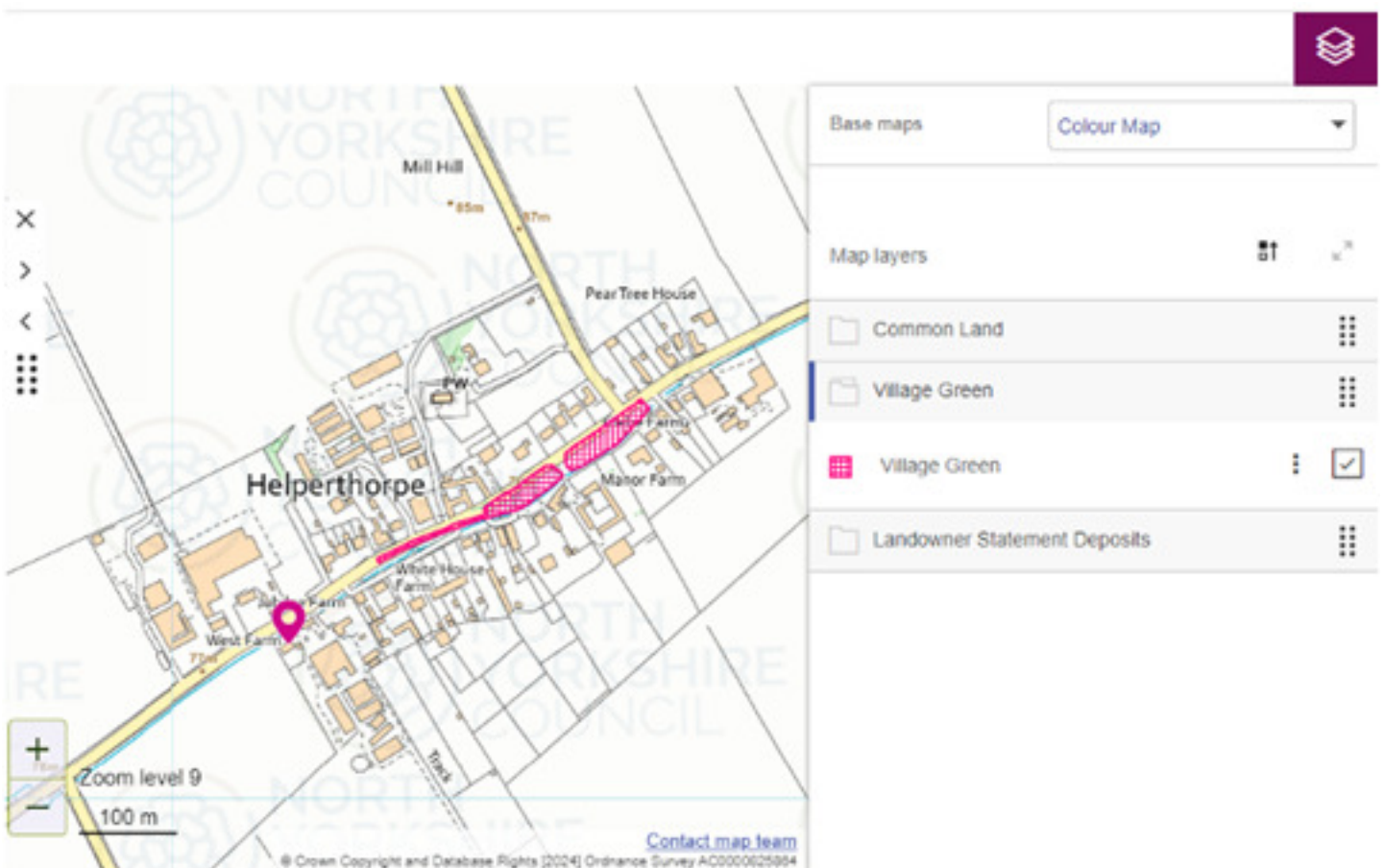

Peg Loom Weaving Monday 12th February 1-3 pm

Weaving made easy to create 2 woven placemats using a traditional wooden peg loom.

Weaverthorpe Village Hall

Cost £25



Geli Printing on Paper & Card Tuesday 27th February 1-3 pm

Revolutionary new printing technique that creates amazing results for card making or scrap booking. Wold Newton Community Centre

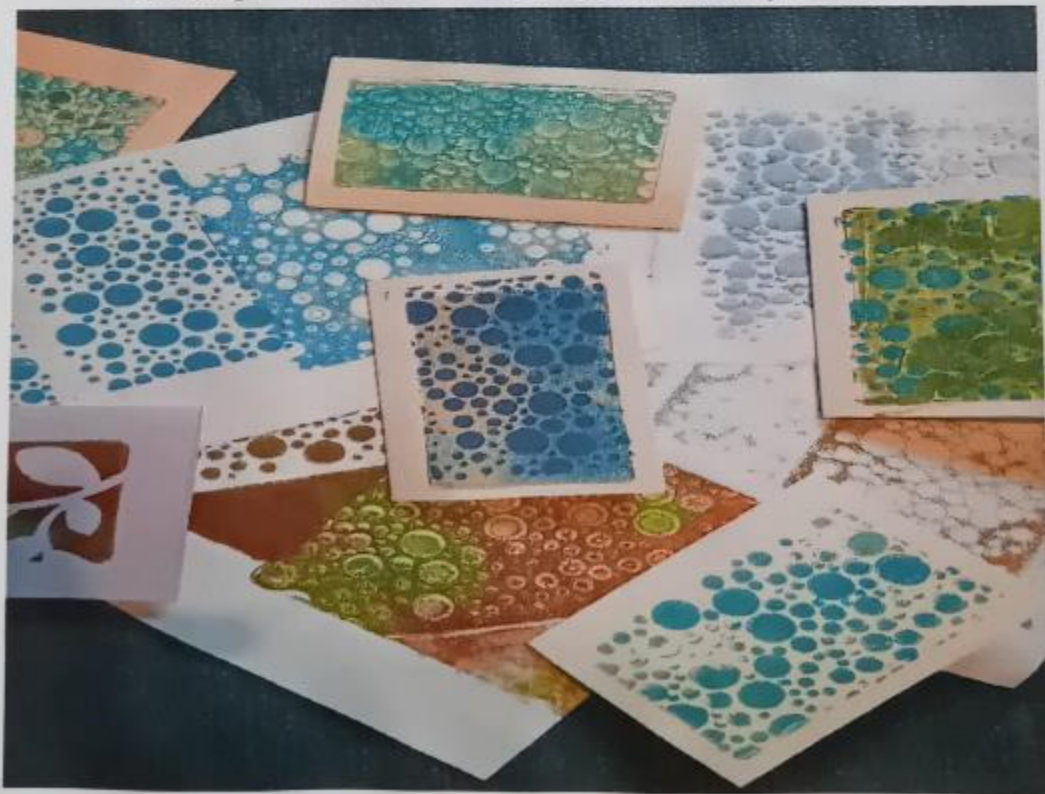

Cost £20 only 4 places available (unless you have your own geli plate)

To book contact Catherine Milner 07704100293 or 01944 711919 textileartist@yahoo.co.uk

March 2024 Craft Courses

Beach Wreaths

Thursday 14th March 1-3 pm

Come and make a wreath using driftwood, shells, sea glass and other beach found items.
Wold Newton Community Centre

Cost £20

Sea Glass T- Light holders

Monday 18th March 1-3pm

You will be using flat pieces of sea glass to create a dry stonewall effect holder.

Weaverthorpe Village Hall

Cost £20

Geli Printing on Fabric

Wednesday 27th March 1-3pm

How to make permanent prints on fabric using botanical materials and acrylic paints.

Weaverthorpe Village Hall

Cost £20

Only 4 places available unless you have your own geli plate.

To book a place contact Catherine Milner

07704100293 or 01944 711919

textileartist@yahoo.co.uk

Spring Jumble Sale / Tabletop Wintringham Village Hall Saturday 2nd March

Crafts 10am - 2pm
gifts

Raffle

In Aid of
Ryedale Dog Rescue
and
Scarborough and Ryedale
Mountain Rescue



PIC • COLLAGE

Dates for Social Activities at Foxholes Community Hall

Every Wednesday Line Dancing 7:00pm
Every Thursday Art Group 1:00pm
Every Thursday Short Mat Bowls 7:00pm
Every Friday Yoga Class 10:30am
Sat 3rd February Coffee Morning & Library 10.30am
Mon 5th February Craft Group 2:00pm
Mon 12th February Camera Club 7.30pm
Tue 13th February Whist Drive 7:30pm
Sat 17th February Coffee Morning & Library 10.30am
Mon 19th February Craft Group 2:00pm
Wed 21st February Parish Council Meeting 7.00pm
Sat 24th February Fella's at Foxholes Breakfast Club 9.30am
Mon 26th February Camera Club 7.30pm
Tue 27th February Yorkshire Coast Farm Women's Club
7.00pm

Helperthorpe Bird Notes

An occasional series from a local birder and sound recordist.



Spent a few mornings pre-dawn putting out microphones hoping to record a covid flock ... the mics are fixed so its pot luck on recording something ... the crows ... rooks ... jackdaw ... arriving from varying directions to feed ... at the beginning of the season the group was easily seen ... a bit of crop growth and they have become invisible ... love just watching late comers swirling in from height ... winging over releasing the air from under their wings ...

A number of birds have started their song ... wren ... chaffinch ... great tit ... and a song thrush ... song is obviously so important in a variety of ways ... a recent study on tawny owls revealed that females can identify when a calling male is at his peak fitness ... males that have a high parasitic infestation and thus not quite healthy their call/song reveals this ... another suggested that when merlins are chasing down song thrushes ... if the bird sings while being pursued the merlin will break off the attack ... song means healthy ... no song ... no song thrush ... who initiates these studies and finds evidence to reach such conclusions ... who knows ..? then again it may have been obvious ..?

Some good flock numbers ... yellowhammer 120+ ... com bunting 15+ ... starling 300+ ... skylark 15+ ... small numbers of redwing and fieldfare ... four tawny owls calling from various points of the compass ... possibly some these may be youngsters prospecting for new territories ... also listed ... golden plover ... buzzard ... reed bunting ... also hopefully not my only grey partridge for the year ...

David Mellor



WOLD NEWTON

ALL SAINTS' CHURCH

4/2/24 10.00 a.m. Holy Communion.
18/2/24 10.00 a.m. Morning Service
All information could alter, so if in any doubt please call one of the churchwardens: Anny 01262 470287 or Julie 01262 470546. Also see www.achurchnearyou.

The church remains open daily for private prayer and contemplation; also for visitors wishing to experience its history and beauty as well as accessing the village Library/Book Exchange. (Light switches to the left of the door.)

THE HINGE BOX - this is in the church porch and continues to be very well supported, providing much needed food and essentials for struggling, local families. Based in Bridlington, the Hinge is now receiving more referrals from local authorities and is even busier than it was. All donations are very much appreciated. A can of beans - a bar of soap ... all become major and welcome gifts. This small village helps to keep many families from hunger and isolation. You can help. It doesn't take much. Bridlington hosts many homeless people.

COFFEE, CAKE, A CHAT & A CRAFT!

We would like to invite you to join us as we start to use the church again on Wednesday afternoons - 2.00 - 3.30 p.m. - starting on the 17th January '24.

Tea is available, of course, as well as coffee (but it didn't sound so good) and it may be biscuits instead of cakes - and you don't need to bring a craft along with you (or have any interest in crafting). If you do have an ongoing project or interest, please bring it along for us to admire - and possibly emulate! We are thinking about making crocheted poppies (lots of them) to form a 'waterfall' display over the church porch on Remembrance Sunday. It would be a lovely, lasting tribute from we, the generations who benefitted from their sacrifice.

We promise that we'll have the heating going!!!

WOLD NEWTON COMMUNITY FACEBOOK GROUP

This continues to provide much needed community information. Books and resources are now based in the church, which is opened every day.

MOBILE LIBRARY

This will park at the bus shelter on WEDNESDAY, 3rd January from 1.30 - 2.00p.m. and also WEDNESDAY 31st January, same times.

THE COMMUNITY CENTRE - For all information regarding hire of the Centre and events there, such as Tai Chi & Line Dance, please contact Judith 01262 470368.

Sat. 27/1/24 Coffee, Cake and a Chat - plus Bacon Samies! 10 a.m.-12 noon

All Saint's Church—Wold Newton



Saturday, 10th February 2.00 - 4.00 p.m.

"WE WANT TO TELL YOU SOME STORIES"

Tale-telling is the oldest form of entertainment - before books were thought of. Wandering bards passed on history and stories to enthralled audiences. Nothing changes that much and listening to stories is still spellbinding entertainment.

We offer you:-

A GROWN-UP'S JACKANORY!

Come along to All Saint's Church and spend a pleasant couple of hours being read to by local authors from the Nafferton Writers' Group. All stories are original work by published authors. Cake and beverages will be served to support this pleasant afternoon. Entry is free, but a donation to the church's Fabric Fund (building and running costs) is asked for. There will be an opportunity to buy the writers' publications - and a cake to raffle!

SEE YOU THEN!

**LANGTOFT CHURCH
ROOMS**



**COFFEE MORNING, CAKE
& BACON BUTTIES**

**SATURDAY
24TH FEBRUARY 2024
10AM TO 11.30AM**

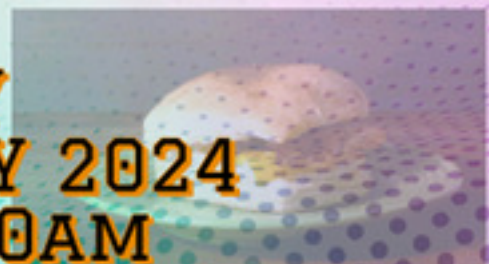

Foxholes Community Hall

We are looking for stallholders for the
following fairs ...

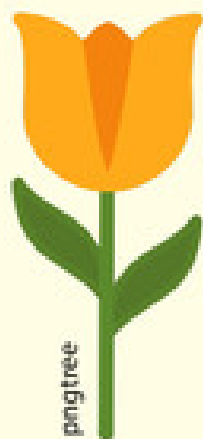

Spring Fair Saturday

March 16th

10.00am - 2pm

Autumn Fair Saturday

October 12th

10.00am - 2pm

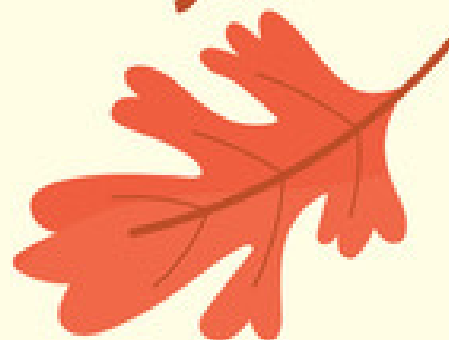

Pikisuperstar

£10.00 per table

For all enquires please e-mail:

events@foxholeshall.com

GANTON HORTICULTURAL
ASSOCIATION

Friday 22nd March 2024 at 7pm

Ganton Village Hall

Camera Captures

Talk by

Sandra Barber

Local professional photographer

Includes tips for entries into photography
section of
2024 GHA show

Tickets cost £7 and include a supper

ihallaways@hotmail.co.uk
or 01944 710507 for tickets

SHERBURN CAFÉ

OPEN THURSDAY MORNINGS

9.00AM-11.30AM

AT SHERBURN VILLAGE HALL

PLEASE POP IN AND JOIN US

FOR A FRIENDLY CUPPA!

TEA/COFFEE AND TEACAKE £1.50



The Book Shop

Come along and have a look at
our many books!

Wednesdays 2.30-3.30
at Sherburn Village Hall

Only £1 to borrow a
book!

Any donations of books are
greatly received!



Kilham Playgroup
Kilham Village Hall
Wednesdays
9.30-11.00am

Lots of toys, ride-ons and fun! £2 per child over 6 months, £1 per child under 6 months. Refreshments for children and adults. Come as and when you can make it, we would love to see you. For more info please message 07778 087929.



Ganton Village Hall.
The Wolds Short Mat Bowls Club.

Tuesday and Thursday, 7pm - 9pm (apart from the third Thursday in each month)

First visit FREE! Why not pay this friendly club a visit?

A game for all ages both male and female. Families are welcome.

No experience necessary.

For further information,
contact Jean, Club Secretary, 07 79 1787693
teddbandme@gmail.com



The Cranedale Educational Charitable Trust is an organisation who offer residential trips to school pupils of primary, secondary and A-level age groups. We are a 15-minute drive from Malton.

**Vacancies at the Cranedale Centre
from January 2024**

Cleaner required - to work as part of our small team. Flexible working hours, mostly mornings to early afternoons. £11 per hour Monday - Saturday and £12 on Sundays.

Sandwich Maker required to work 11 am to 5 pm each day. Rate of pay £11 an hour Monday to Saturday and £12 an hour on Sundays. Training and uniform are provided. Own transport is essential.

Please contact Chris Cassells or Sue Taylor on cranedaleadministration@cranedale.com for an application form.



Is there a little lioness on the prowl in your house?

If she is aged 7 or 8 years old*, she is able to come and join the Heslerton U9 girls team on their first ever season of girls football!

Come along, meet new friends and play at a friendly club, where having fun and enjoying ourselves is our goal! 



Saturdays 10 - 11
Sand Lane, West Heslerton
YO17 8SG

*a lioness of a different age?
no problem, message us to see
what is available for your child!



Sherburn Local History Society



THE GREAT ESCAPE

THE 80th ANNIVERSARY

An illustrated talk by
SUMMER O' BRIEN

Collection and Engagement Manager, Eden Camp

Monday 5th February 7.00pm
Sherburn Village Hall YO17 8PG

Entry £2 Members, £3 Non members
ALL WELCOME

Tea, Coffee and Biscuits

For more information
sherburnlocalhistory@gmail.com



YESTERYEARS DAY 2024

CARS & STALLS WANTED



THURSDAY 9TH MAY 2024

VEHICLES TO BE SHOWCASED IN THE FIELD
REFRESHMENTS IN THE VILLAGE HALL

FROM **10AM ONWARDS**

CAR BOOT • STALLS WANTED

PLEASE CONTACT: INFOYESTERYEARS@BTINTERNET.COM
FOR MORE INFORMATION ABOUT EXHIBITING & STALLS.

