



Warbler

A View from County Hall



The old saying that “a man’s house is his castle” must surely be a fundamental feeling close to all our hearts. When the county council merged with the existing seven district and borough councils back in April, we were required to have one single policy for all our housing. As we move through the process of developing a five year housing

strategy, many thoughts come to mind, not least the plight of those displaced by the mindless destruction of their homes by war and with little hope of finding even the most basic form of shelter. I personally feel very grateful, not only for the roof over my head, but because I also feel safe under it.

We are all aware of the issues around young people struggling to rent and buy their own homes and often their exit from our villages in order to do so. We also know that there is a strong pull for them to return when they want to grow their families, if the right housing is available. Looking closely at the evidence informing the new strategy is eye watering, so no apologies for sharing a few statistics informing the plan. 619,542 North Yorkshire residents live in 274,381 households, there is an average of 2.24 people per household, 25% of our population is aged over 65, Over 108,000 residents are limited by health and disability, 27% of our housing stock is pre 1919 and the Average house price: £284,000.

The six strands of the new developing plan are to tackle homelessness, meet the needs of the ageing population, increase the supply of affordable and available housing, reduce fuel poverty, decarbonise homes and to bring long term empty properties back into use.

I welcome the chance to feed into this work, but if we are to make a difference, we have to be creative and brave. If you also wish to feed into the plan, there is a live online consultation open now and running until Monday 11th December and you can view it here

<https://www.northyorks.gov.uk/your-council/consultations-and-engagement/current-consultations/draft-housing-strategy-consultation>

Just one last thought, 35% of our population live in sparse and super-sparse areas - that’s you! Please do consider filling in the survey to ensure that our rural voice is strongly represented.

Janet Sanderson

Thornton Dale and The Wolds
Executive Member for Children’s Services
Telephone 01751 474516

Final copy date 18th of the month for the following months issue to:-
Trevor Thomson
Gypsy Cottage, Main Road,
Weaverthorpe, YO17 8EY
Telephone: 01944 738804 or 07972 132158
Email: wddsvallywarbler@gmail.com
(DISCLAIMER: Any correspondence/ articles printed in the Warbler are entirely the responsibility of the contributor)



Royal British Legion Poppy Appeal

Poppies will be on sale outside Littlebeck as per previous years. Keep an eye out for the sign.

Your continued support is most welcome.

Dennis Horseman
Littlebeck, Weaverthorpe

Don't forget the following Websites :-

- Weaverthorpe Parish Council** (weaverthorpeparishcouncil.co.uk/weaverthorpe/)
- Luttons Parish Council** (<http://luttonsandweaverthorpe.ryedaleconnect.org.uk>)
- Kirby Grindalythe & Duggleby** (<http://kirbygrindalytheduggleby.ryedaleconnect.org.uk>)
- Foxholes with Butterwick Parish Council** (<http://foxholesbutterwickpc.co.uk>)

Wolds Valley Benefice

Thursday 2nd November 7pm All Souls service St Mary's, West Lutton

Sunday 5th November 10am Holy Communion St Peter's, Helpertorpe

Sunday 12th November 8am Holy Communion followed by a short service of remembrance St Andrew's, Kirby Gridalythe

Sunday 12th November 10am Remembrance Service St Andrew's, Weaverthorpe

There will be hot drinks and breakfast butties available for a donation in the village hall after 11am.

Sunday 19th November 10am Holy Communion St Mary's, Wharram-le-Street

Sunday 26th November 10am Holy Communion St Mary's, West Lutton

**For all enquiries, please contact the Church Wardens
(please see church notice boards for details)**

or Rev'd Nicola Penn-Allison (01944 738540 nicky.allison@outlook.com)

or Rev'd Alison Hutchinson (07816 847271 anhutch@gmail.com)

Driffield & Langtoft Benefice

Wednesday, 1st November, 9:30 am - All Saints', Driffield

Sunday, 5th November, 9:15 am - St Mary's, Little Driffield (Book of Common Prayer)

Sunday, 5th November, 11:00 am - St Peter's, Langtoft

Sunday, 5th November, 11:00 am - All Saints', Driffield (Morning Prayer)

Wednesday, 8th November, 9:30 am - All Saints', Driffield

Sunday, 12th November, 9:15 am - All Saints', Thwing

Sunday, 12th November, 11:00 am - All Saints', Driffield

Sunday, 12th November, 10:50 am - St Peter's, Langtoft (Remembrance at the War Memorial)

Sunday, 12th November, 14:30 am - All Saints', Driffield (Town Remembrance Service)

Wednesday, 15th November, 9:30 am - All Saints', Driffield

Saturday, 18th November, 9:30 am - Foxholes Community Hall (Fellas At Foxholes)

Sunday, 19th November, 8:00 am - All Saints', Driffield (Book of Common Prayer)

Sunday, 19th November, 9:15 am - St Mary's, Little Driffield (Book of Common Prayer)

Sunday, 19th November, 11:00 am - St Peter's, Langtoft

Sunday, 19th November, 11:00 am - All Saints', Driffield (Morning Prayer)

Wednesday, 22nd November, 9:30 am - All Saints', Driffield

Sunday, 26th November, 9:15 am - All Saints', Thwing

Sunday, 26th November, 11:00 am - All Saints', Driffield

Wednesday, 29th November, 9:30 am - All Saints', Driffield

Sunday, 3rd December, 9:15 am - St Mary's, Little Driffield (Book of Common Prayer)

Sunday, 3rd December, 11:00 am - St Peter's, Langtoft

Sunday, 3rd December, 11:00 am - All Saints', Driffield (Morning Prayer)

Sunday, 3rd December, 3:30 pm - All Saints', Driffield (Christingle)

Wednesday, 6th December, 9:30 am - All Saints', Driffield

All enquiries should be directed to:-

Rev Stuart Grant :- 01377 257712 Mob: 07795 560065

(Continued on next page)



COFFEE MORNING
Weaverthorpe Village Hall
Friday 10th November
10.00 am to 12 noon

£2.50 choice of cake and a hot drink

Books for sale.
Everyone welcome.



Weaverthorpe Brunch Club

Weaverthorpe Village Hall

Friday 17th November

Two Sittings

9.45 and 10.45

To book:-

Text 07972 132158

or email

weaverthorpevillagehall@gmail.com



Weaverthorpe Village Hall
Wednesdays

7.00pm to 8.00pm

Phone Charlie on 07746 485138



WEAVERTHORPE BRANCH

Weaverthorpe Village Hall

Our next meeting will be spent painting a Christmas bauble or figure.

Booking is essential for any guests.

Tuesday 14th November

Guests £5 includes all materials & refreshments.

Sue 01944 738804

Everyone is very welcome.

All Saints Church, Front Street, Wold Newton

5/11/23 10.00 a.m. Holy Communion.

12/11/23 10.30 a.m. Service of Remembrance

All information could alter, so if in any doubt please call one of the churchwardens:

Carol 01262 470838 or Julie 01262 470546.

All enquiries should be directed to: Rev Barbara Hodgson – Tel: 01262 675014

Sherburn Methodist Chapel

5th November: Led by the Worship Team and to include the blessing of the Christmas Shoeboxes as they begin their journey to a needy child.

12th November: United service for Remembrance Sunday begins at the Methodist Church at 10am led by Rev Emma Morgan. The service of Remembrance will continue at the Monument at 10.45am. All are invited back to the Methodist Church Hall for coffee afterwards.

19th November: Led by Mr Michael Earnshaw.

26th November: Led by Mrs Christine Fenwick.

All services, unless otherwise stated, will be at 10.15am for 10.30am. Everybody is welcome to come along. Light Refreshments afterwards.

Weekly activities in the Methodist Chapel Hall are: **Monday** – Bible Fellowship and prayer from 1.30pm. **Tuesday** – Coffee Morning is from 10.30am - 11.30am. Coffee is free but any kind donations in lieu will be given to charity. **Thursday** – Craft Club is held from 1.30pm. Just bring your craft and enjoy a cuppa and a chat while you work. Come to one, come to all, you will be welcome.

All enquiries should be directed to: Rev Emma Morgan Tel: 01723 361214



A most useful inflatable zimmer as demonstrated by Linda.

Thank you to everyone who volunteered to help at the October Jumble Sale and to everyone who donated items to sell. Your help was greatly appreciated, as it makes the event a lot easier and enjoyable.

The grand profit from the day is £541.19

This will be donated to Weaverthorpe Countrywomens, St Andrews Church and the Village Hall.

Once again thank you for helping to raise this amount for our village organisations.

See you all again in May 2024.

Sue Thomson



Weaverthorpe Village Hall

Bookings

Contact Trevor Thomson

07972 132158

weaverthorpevillagehall@gmail.com

Knit & Natter (Craft)

Tuesday 13.00–15.00

Contact Trish Lake

01944 738752

Zumba

Wednesday 18.45–19.45

Contact Charlie 07746 485138

Yorkshire Countrywomen

Second Tuesday of the month

Contact Sue Thomson

01944 738804

Coffee Morning

10 am - 12 pm

Second Friday of the month

Books for sale.

Everyone welcome.

Weaverthorpe Brunch Club

Third Friday of the month

Two Sittings

9.45 and 10.45

Call/Text 07972 132158

or email

weaverthorpevillagehall@gmail.com

**100
CLUB**

There are still numbers available for the Village Hall 100 Club. The subscription is £12.00 per year and runs from 1st September to 31st August. If you join after September, you will pay for the months until the end of the following August.

Monthly Prizes are:-

£20, £10 & £5

If you would like to become a member please just get in touch.

Tel: 07972 132158 or email:

weaverthorpevillagehall@gmail.com



WEAVERTHORPE BRANCH

Weaverthorpe Village
Hall

Beginners Line Dance Session

Thankyou to everyone
who joined in the
beginners
Line Dance session and
helped to make it a fun
evening.



A huge thankyou to
everyone who either
cooked for or supported
the Harvest Supper held in
Weaverthorpe Village Hall
on Friday 6th October.

The event raised £411 to
be divided between St
Andrews Church,
Weaverthorpe & the
Village Hall.



Craft Courses

November & December

Mosaic Art

Thursday 23rd November 7-9pm

Weaverthorpe Village Hall

Cost £20

Introduction to Rag Rugging

Monday 27th November 7-9pm

Wold Newton Community Centre

Cost £20

Seaglass Christmas trees

Monday 4th December 1-3pm

Weaverthorpe Village Hall

Cost £20

Natural Christmas tree

Decorations

Saturday 9th December 1-3pm

Wold Newton Community Centre

Cost £20

To book or for further information contact:-
Catherine Milner

textileartist@yahoo.co.uk

07704100293

01944 711919

Weaverthorpe Village Hall, Main St,

YO17 8EX

Wold Newton, Front Street YO25 3YH

SUPERMOBILE LIBRARY WEAVERTHORPE

Forthcoming dates are:
Monday 20th November
Monday 18th December

10am to 12 midday



Luncheon Club Kirby Grindalythe

If anyone would like to reserve a
place at the Lunch on Friday 3rd
November, please contact John
Clegg on
cleggjohn1946@gmail.com.



REMEMBRANCE
SUNDAY

**St. Andrew's Church,
Weaverthorpe**

Sunday 12th November

Church service at St. Andrew's 10.00am

Act of Remembrance at the Memorial 10.45am

After the Memorial Service, the community
are welcome to gather at
Weaverthorpe Village Hall
where Hot Drinks and Breakfast Butties
will be available for a donation.

A NEW ADVENTURE BEGINS

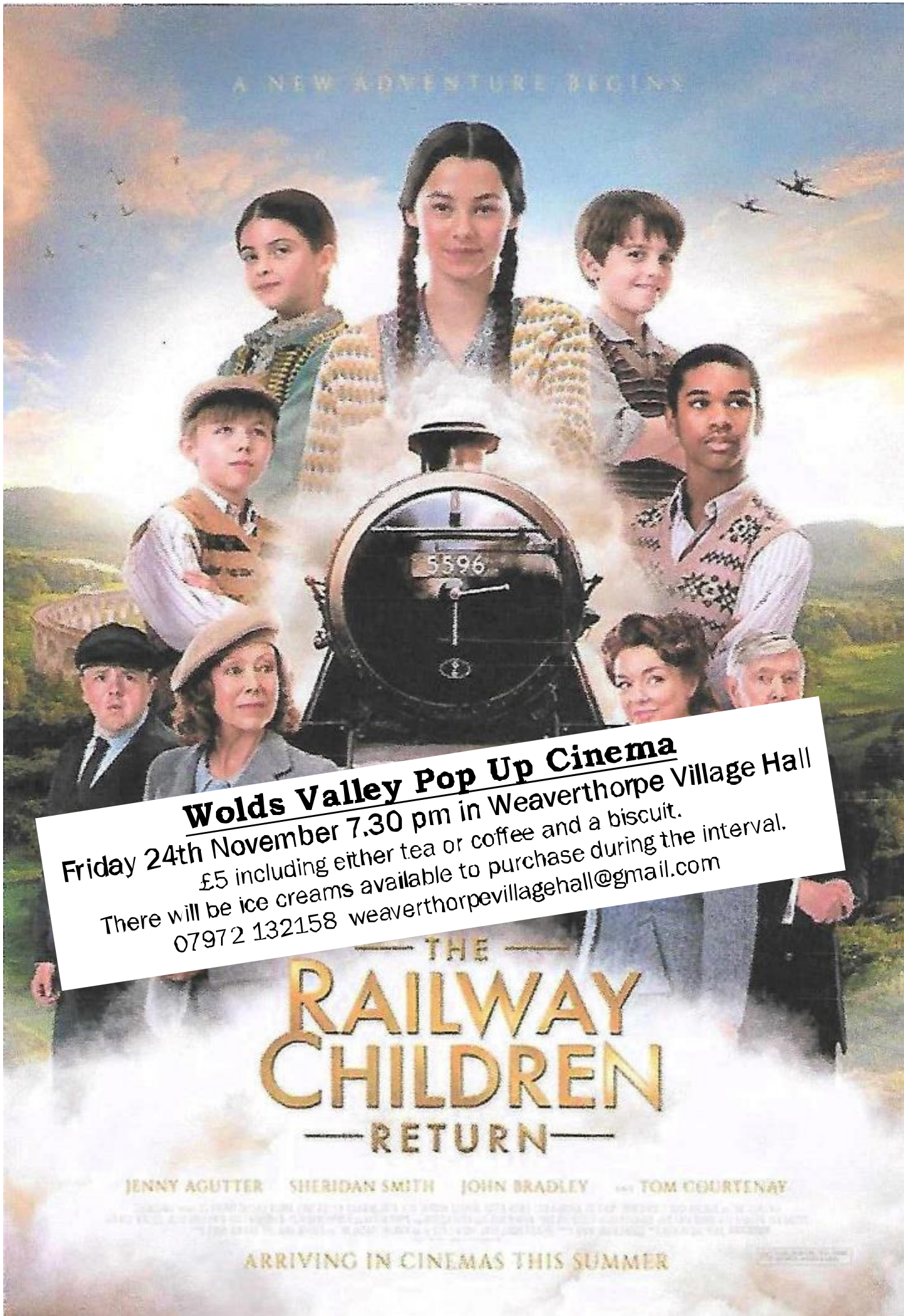

Wolds Valley Pop Up Cinema

Friday 24th November 7.30 pm in Weaverthorpe Village Hall

£5 including either tea or coffee and a biscuit.
There will be ice creams available to purchase during the interval.
07972 132158 weaverthorpevillagehall@gmail.com

— THE —
**RAILWAY
CHILDREN**
— RETURN —

JENNY AGUTTER SHERIDAN SMITH JOHN BRADLEY AND TOM COURTENAY

ARRIVING IN CINEMAS THIS SUMMER

Pop Up Restaurant

We have, yesterday evening, held our third, and very successful, Pop Up Restaurant.

The event was held in Weaverthorpe Village Hall with 23 eager attendees. I say 'eager' because our theme on this occasion was based on Greek cuisine and many, if not all the attendees, have experience of same. On this occasion our 'in house' chef (Hazel Morley) actually taking the time to visit a couple of Greek Islands in order to more fully research her understanding of authentic Greek cooking. To the extent that some of the ingredients of the meal she actually brought back from Crete after her last trip.

The menu consisted of a starter: Prawn Saganaki with Horiatiko Psomi (Prawns in tomato and Feta Cheese served with Greek Village Bread). This was followed by Lamb Kleftiko and Stuffed Peppers (Slow Cooked Lamb and Potatoes cooked in Parchment Paper). And for dessert there was Galactoboureko (Filo Pastry Filled with the **most** Creamy Custard).

The seating arrangements are such that there are eight people per table. The idea being that guests have an opportunity to meet new people and be able to converse, laugh and chat covering whatever topics that might be raised. From the perspective of we the servers and the kitchen staff, it is just amazing that all we hear is the laughter and buzz of conversation. Fabulous!!

Please forgive me this, but here below is a copy of an email from one of our guests which highlights the whole ethos of the event: *"Good morning Martin. I just wanted to say a huge thank you to everyone involved in last night's pop up restaurant. I was so impressed. I genuinely thought it would be (just) tables in a village hall. The time and effort taken to transform it into a space that actually felt like a restaurant turned it into a real dining experience. Not knowing what to expect, I had brought my own wine glass (I used yours because it was much nicer!). Everything was spot on (although some of the waiting staff could use extra training :)). The food was absolutely delicious and I sincerely hope that if you have another pop up restaurant, you let me know. Thanks again."*



Please note: The picture above provides an idea of how the village hall gets transformed in to the convivial space referred to in that email. (My apologies here as these pictures were from an earlier PUR).

The good news is that due to the generosity of our guests we were able to raise well over £200 for the Dementia UK charity. A great result.

All our thanks to everyone who attended and also to those who supported the event but were unable to attend.

Previous Pop Restaurant Event.

You may recall that the 'Pop Up Restaurant' held in June was held to raise funds in memory of David Perry – who sadly died suddenly earlier in the year.

The fund raising, in David's memory, was in aid of the RNLI Swanage Branch. David, on his regular visits to Swanage, always made a point of visiting the Lifeboat Station and became quite attached to the team based there. Well, the good news is that David's wife, Valerie, plus son Sam and daughter Catherine, visited the Swanage Lifeboat Station, in July, to hand over all the monies that had been raised in David's memory.

Valerie informed me recently that all that money was spent directly on the Swanage Crew, purchasing twelve brand new safety helmets. I think you might agree that this was a fitting way for the monies raised to be spent.

REPORT BY MARTIN PEARCE



ST. ANDREW'S CHURCH, WEAVERTHORPE

SPONSOR A DAY

Dear Resident

The church of St. Andrew at Weaverthorpe has been a place of worship and celebration since the 12th century. Today it has services monthly, hosts baptisms, weddings and funerals and also stages special services and exhibitions for the community. As with most ancient buildings there is a cost for upkeep of the church, currently £15 a day for St. Andrew's.

We are writing to ask if you would like to sponsor a day in the life of this church by choosing a date of significance to you and your family. There will be a book in the church and on the date you choose we will write your name and anything you would like to say about this special day. This is for families and individuals. Once we have the book in use, we will let you know and you will be able to visit the church and see your special day.

For each entry we would ask for a donation of £15, once per year, by standing order to St. Andrew's Church. Please email jemasonuk@yahoo.co.uk or telephone 01944 738238/07702192001 for further information. Please return the slip below to jemasonuk@yahoo.co.uk or post to Mrs J. Mason, Gara Croft, Weaverthorpe, Malton YO17 8ER. (PCC representative)

Please help us to continue to be able to worship and celebrate at St. Andrew's church for many years to come.

Kind regards

St. Andrew's PCC (parochial church council)

SPONSOR A DAY

I would like to sponsor a day/days for St. Andrew's Church, Weaverthorpe.

Date to sponsor:

Information about special day:

Name:

I have set up an annual standing order

Signed:

Bank details: Virgin Money PCC Saint Andrew's Weaverthorpe

Sort code: 05.05.70 Account no.: 35407338

Ref: Your name Sponsor

Please indicate below whether we have your consent to hold your name and preferred contact details so that we contact you with information about the services and events of the church that may be of interest to you.

St Andrew's Church, Weaverthorpe have/do not have *(delete as appropriate)* my consent to hold my name and contact details for the purpose of keeping in touch with me.

I give permission for you to claim gift aid, I am a UK tax payer Yes/No

Thank you to Velco for printing these.



Foxholes with Butterwick Parish Council

Website: www.foxholesbutterwickpc.co.uk

Foxholes with Butterwick Parish Council currently has three vacancies for Parish Councillors. If you are interested, please contact the Clerk by email at: foxholesbutterwickpc@outlook.com for further information.

This is an ideal opportunity to shape what happens in your community.

Chris Adnitt

Clerk to Foxholes with Butterwick Parish Council

Nationwide Building Society's partnership with Citizens Advice expanded nationally

An award-winning partnership between Citizens Advice and Yorkshire Building Society will now provide more support to more people after expanding nationally to over 40 locations.

The partnership sees Citizens Advice advisers hold free, impartial and confidential appointments in private meeting rooms at selected high street branches of the Society.

It initially started with just six Yorkshire Building Society branches in 2021, but due to increased demand the amount of Yorkshire locations offering the service trebled in the first 18 months. Now, this latest expansion nationally will see 42 branches offer Citizens Advice advisers across Scotland, Yorkshire and the North West, East Anglia and the South West of the country. Glasgow, Newcastle, Norwich and Plymouth are among the new locations.

The service, which is available to all members of the public, not just the Society's customers, supports people with a range of issues, and to date has unlocked more than £1 million worth of estimated additional income for those it has helped.

Susan Allen, chief executive of Yorkshire Building Society, said: "As a mutual organisation we are committed to providing real help to people in our communities, and this is just one of the ways we do this. In the current climate, this partnership is incredibly relevant - offering an immediate lifeline to people who need it, in an accessible location.

Local branches providing this facility are Scarborough, Bridlington, Pickering, York & Hull. (See poster on the next page).

TALK TO CITIZENS ADVICE

AT YOUR LOCAL
YORKSHIRE BUILDING
SOCIETY

Citizens Advice help people find a way forward. Whoever you are, whatever your problem.

**Book a FREE and confidential appointment
at your Scarborough branch**

☎ 01723 821188

🏠 89-90 Westborough,
Scarborough, YO11 1JW



Free for everyone,
finding a way forward at



Yorkshire Building Society is a member of the Building Societies Association and is authorised by the Prudential Regulation Authority and regulated by the Financial Conduct Authority and the Prudential Regulation Authority. ybs.co.uk

Citizens Advice is an operating name of The National Association of Citizens Advice Bureaux. Registered charity number 279057.

November 2023

What's On In West Lutton

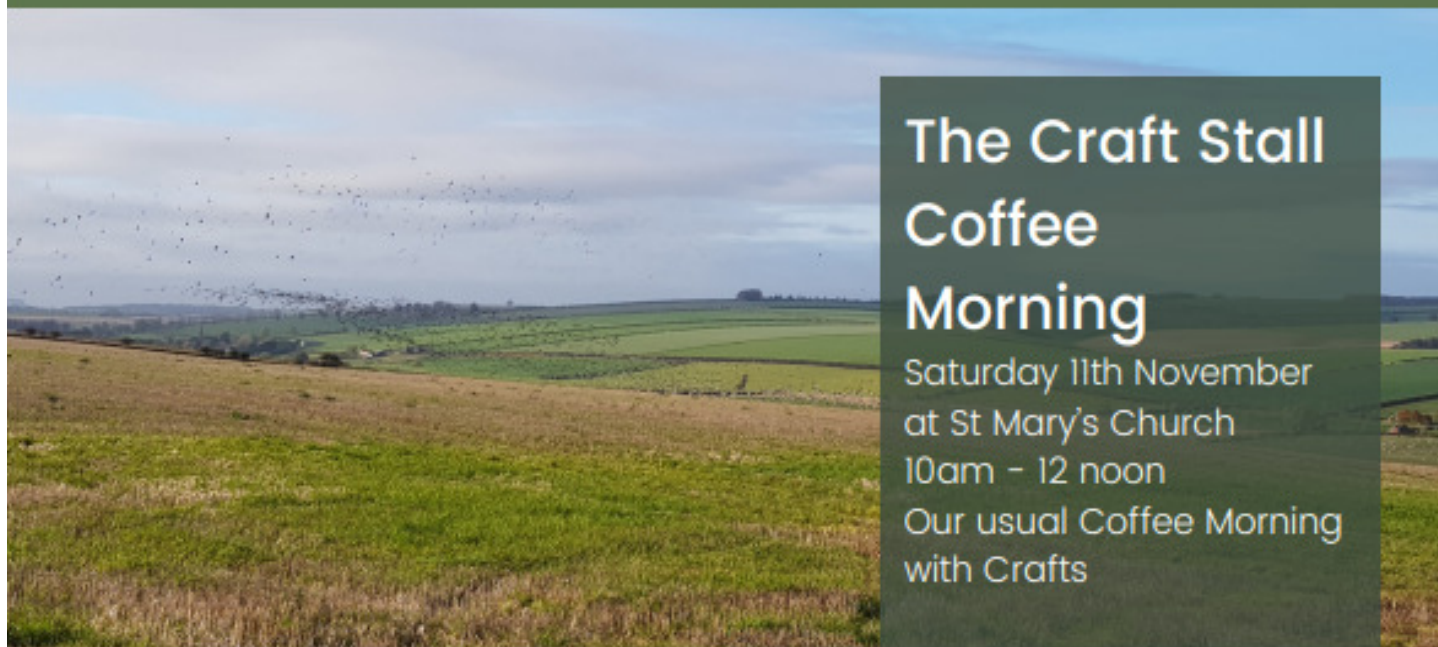

The Craft Stall Coffee Morning

Saturday 11th November
at St Mary's Church
10am - 12 noon
Our usual Coffee Morning
with Crafts

Coffee Mornings

Join us for a natter with
Tea or Coffee & a Bacon
Buttie or Vegan Sausage
Roll at our Monthly Coffee
Mornings.

St Mary's Church
Saturdays 10am-12 noon



Next Coffee Morning
Saturday 11th November
Saturday 9th December



Next Walks
Sunday 26th November

Luttons Monthly Walks

Our friendly group meets
outside The Three Tuns
or St Mary's Church on
the last Sunday of each
month at 1pm. Dogs are
welcome on a lead. Tea
& Cakes in the church
afterwards!

The Christmas Raffle Coffee Morning

Saturday 9th December
at St Mary's Church
10am - 12 noon
Our usual Coffee Morning
with a Raffle

Christmas Wreath Making

Sunday 3rd December
11am - 1pm
1pm - 3pm
3pm - 5pm

Carol Service

Friday 8th December 6pm
Details of Christmas
events to be confirmed



The Wolds and Vale Federation



HELP REQUIRED

Luttons Community Primary School are looking for external help to undertake basic repairs and maintenance.

The work will be ad-hoc on a casual basis.

The ideal candidate will be **self employed** and undertaking a similar role. We need someone who is trust-worthy and reliable and has good DIY skills.

This will involve working in school performing basic repairs and also some general tidying up of our outside spaces.

Standard pre-employment checks including references will be required. A DBS enhanced check will need to be in place prior to undertaking any work for the school. Full safeguarding training will be given to the successful candidate.

If you know of anyone who you think would be suitable for this role, please ask them to contact **Mrs Melanie Warren** at school.

TEL: 01944 738232





JOIN US FOR A 'FESTIVE GATHERING' AT ST PETERS CHURCH, HELPERTHORPE

16 DECEMBER 2023 – 6PM

TICKETS £10.00 PER PERSON

(includes 1 drink+ nibbles/cheese – additional drinks available for a donation)



ALL PROCEEDS GO TO ST PETERS CHURCH

Please note parking is very limited at St Peters church – please park in the village or along Long Lane!

THIS IS A TICKETED EVENT - TICKETS TO BE PURCHASED BEFORE THE EVENT – PLEASE CONTACT WARDENS

(Ian Pennock 07748 333823/ Anthony Milner 07831 223426),

OR

ALTERNATIVELY PAY DIRECT TO ST PETERS BANK ACCOUNT (Account Name = Helperthorpe P Church Fnd,

Sort = 05-05-70, Account = 35376352)

**don't forget you can "gift aid" any donations (<https://www.gov.uk/donating-to-charity/gift-aid>)*

Dates for Social Activities at Foxholes Community Hall

Every Wednesday Line Dancing 7:00 PM
Every Thursday Art Group 1:00 PM
Every Thursday Short Mat Bowls 7:00 PM
Every Friday Yoga Class 10:30 AM (Contact Matt 07505 203624)
Sat 11th November Coffee Morning & Library 10.30 AM
Mon 13th November Craft Group 2:00 PM
Mon 13th November Photography Group 7:30 PM
Tue 14th November Whist Drive 7:30 PM
Sat 18th Nov Fella's at Foxholes Breakfast Club 9.30 AM
Sat 25th November Coffee Morning & Library 10.30 AM
Mon 27th November Craft Group 2:00 PM
Mon 27th November Photography Group 7:30 PM
Tue 28th November Yorkshire Coast Fam Women's Club 7:30 PM

Helpertorpe Bird Notes

An occasional series from a local birder and sound recordist.



The seasons move round and our new arrivals will become resident over the next few months ... Mrs M has now got the Merlin bird ID app on her phone and was quick off the mark finding both the first for us of redwing and fieldfare ... the last week a flock of 250+ redwing flying over in 10 minutes was great to see and hear ... also some 50 fieldfare over in the same time caused some entertainment ... pink-footed have also passed through our air space ... 150 on one occasion ... 250 on another ... not sure when a flock becomes a skein ?? in smaller numbers ... basically singles ... have heard brambling and siskin and lesser redpoll ... the last two are resident ... though much appreciated ... still had chiffchaff around well into mid October ...

An article in the current RSPB magazine made for some sombre reading ... it has always been acknowledge the decline in bird numbers ... some examples ... spotted flycatchers 77% ... corn buntings 88% ... tree sparrows 95% ... am very thankful that the last two birds listed are still part of our local bird life ... the author of the article sites that some people will never hear the gentle purring of the turtle dove ... and that the most ubiquitous bird of summer ... the willow warbler is also facing severe deletion in numbers particularly down south ...

Have a perchant for sound recording inside and outside churches ... interior ambience and exterior church yard soundscapes ... a visit to St Peters Wintringham became a bit more than that ... the church is open though not for worship ... was ... is ... one of many churches in the bats in churches scheme ... it has four screens depicting the project and much info to do with bats and their lives ... if you go to on a wing and a prayer art installation website there is 2 hours 30mins of bat calls and associated sound ... sounds more like a submariners convention ... follow on to soundcloud and there is a full explanation of the immersive batscapes sounds and how the sounds were adapted for human consumption ... the church has four residents ... long-eared brown ... common pipistrelle ... soprano pipistrelle ... and natterers bats ...

David Mellor



WOLD NEWTON

ALL SAINTS' CHURCH

The normal pattern is 1st and 3rd Sundays at 10.00 a.m.. Usually the 1st Sunday in the month is Holy Communion.

All information could alter, so if in any doubt please call one of the churchwardens: Anny 01262 470287 or Julie 01262 470546. Alternatively, please check on www.achurchnearyou.com

The church remains open daily for private prayer and contemplation; also for visitors wishing to experience its history and beauty as well as accessing the village Library/Book Exchange. (Light switches to the left of the door.)

MOBILE LIBRARY

This will park at the bus shelter on WEDNESDAY 8th November. from 1.30 – 2.00p.m.

THE HINGE BOX

This is in the church porch and continues to be very well supported, providing much needed food and essentials for struggling, local families. Based in Bridlington, the Hinge is now receiving more referrals from local authorities and is even busier than it was. All donations are very much appreciated. A can of beans- a bar of soap ... all become major and welcome gifts.

WOLD NEWTON COMMUNITY Facebook GROUP

This continues to provide much needed community information. Books and resources are now based in the church, which is opened every day.

THE COMMUNITY CENTRE

For all information regarding hire of the Community Centre and events there please contact Judith 01262 470368.

Sat. 26th 10 – 12noon. Coffee, Cake & a Chat with a Christmas theme.

Several other events are planned for the Autumn/Winter months to come. Amanda will be running short, on-line, raffles and another is a 'Storytelling Evening' – like 'Jackanory', but for grown-ups, – where local authors will read their short stories aloud and the refreshments will be well up to our usual high standard. (See poster on next page) Others are also in the pipeline so keep your eyes peeled for posters and announcements.

WE WANT TO TELL YOU SOME STORIES!

Story-telling is the oldest form of entertainment, dating back before writing.

Enjoy a relaxing and entertaining end to the week by coming along and listening to stories read by local writers from the Nafferton Writers' Group
Ticket includes a drink and our high-standard nibbles!

Venue: All Saints' Church, Wold Newton

Time: 2.30 until approx. 4.00 p.m.

Date: Friday, 17th November 2023

Tickets: £5, including a drink and nibbles

Please contact Margaret 01262 470818, Anny 01262 470 287, Amanda for further details, tickets and to let us know you are coming (for catering purposes)

On sale:- The Group's 2023 Anthology and 2022 Christmas Anthology – excellent and original Christmas Gifts.

All proceeds to All Saints' Church Fabric Fund.



Upcoming events at Sledmere House and Gardens:

Christmas Experience and Grotto
Weekends from
Saturday 25th Nov – Saturday 23rd December,
plus Mon 18th – Fri 22nd December

Christmas Afternoon Teas,
Mulled Wine and Deer Rides
selected days in December

Tickets now on sale
see our website and social media platforms
for up to date info on ticket release dates.

SHERBURN CAFÉ

OPEN THURSDAY MORNINGS

9.00AM-11.30AM

AT SHERBURN VILLAGE HALL

PLEASE POP IN AND JOIN US

FOR A FRIENDLY CUPPA!

TEA/COFFEE AND TEACAKE £1.50





Ganton Village Hall.
The Wolds Short Mat Bowls Club.

Tuesday and Thursday, 7pm - 9pm (apart from the third Thursday in each month)

First visit FREE! Why not pay this friendly club a visit?

A game for all ages both male and female. Families are welcome.

No experience necessary.

For further information,
contact Jean, Club Secretary, 07 79 1787693
teddbandme@gmail.com



The Cranedale Educational Charitable Trust is an organisation who offer residential trips to school pupils of primary, secondary and A-level age groups. We are a 15-minute drive from Malton.

**Vacancies at the Cranedale Centre
from January 2024**

Cleaner required - to work as part of our small team. Flexible working hours, mostly mornings to early afternoons. £11 per hour Monday - Saturday and £12 on Sundays.

Sandwich Maker required to work 11 am to 5 pm each day. Rate of pay £11 an hour Monday to Saturday and £12 an hour on Sundays. Training and uniform are provided. Own transport is essential.

Please contact Chris Cassells or Sue Taylor on cranedaleadministration@cranedale.com for an application form.



Is there a little lioness on the prowl in your house?

If she is aged 7 or 8 years old*, she is able to come and join the Heslerton U9 girls team on their first ever season of girls football!

Come along, meet new friends and play at a friendly club, where having fun and enjoying ourselves is our goal! 



Saturdays 10 - 11
Sand Lane, West Heslerton
YO17 8SG

*a lioness of a different age?
no problem, message us to see
what is available for your child!



Sherburn Local History Society

WORLD WAR 2 AND SHERBURN

**An Illustrated talk by
PAUL ASHFORD**

**Monday 6th November 7.00pm
Sherburn Village Hall YO17 8PG**

**PERSONAL REMINISCENCES
DISPLAY OF EDEN CAMP ARTEFACTS**

**Tell us your own memories.....
Bring some memorabilia**

**Entry £2 Members, £3 Non members
ALL WELCOME**

Tea, Coffee and Biscuits

**For more information
sherburnlocalhistory@gmail.com**



Sherburn Local History Society

**A HISTORY AND CELEBRATION
OF SHERBURN BRASS BAND**

Monday 7th December 7.00pm
Sherburn Village Hall YO17 8PG

**ARCHIVE PHOTOS, VIDEO SNIPS,
REMINISCENCES AND
HISTORY STORIES**

*Tell us your own memories.....
Bring some memorabilia*

**We are delighted to welcome
and be supported by some members of
Hunmanby Silver Band**

Entry £2 Members, £3 Non members
ALL WELCOME

Tea, Coffee and Biscuits

For more information
sherburnlocalhistory@gmail.com

The Book Shop

Come along and have a look at
our many books!

Wednesdays 2.30-3.30
at Sherburn Village Hall

Only £1 to borrow a
book!

Any donations of books are
greatly received!



Wintringham Christmas Fair
In aid of the Brain Tumour Charity
and St Peter's Church Wintringham
Sunday 26th November
10am to 3pm
Santa, gifts, crafts and food and drink

メリー

The poster features a light blue background with festive decorations including a string of colorful lights, a green Christmas tree with ornaments, and a snowman wearing a red hat and green scarf. The text is in various colors (red, green, black) and fonts. At the bottom, the Japanese characters 'メリー' (Meri) are written in a stylized font.

COMMUNITY ROOMS, LANGTOFFT

TOY SALE

Saturday

18th November 2023

10am to 12pm

Refreshments Available

**Donations requested to
include Toys, Childrens
Books, Games, Jigsaws and
Game Consoles including
games**

**Raising money to keep the rooms open
and replace heating**

**For donations call Alison 07554428968 or
Maggie 07779743304**



YESTERYEARS DAY 2024

CARS & STALLS WANTED



THURSDAY 9TH MAY 2024

VEHICLES TO BE SHOWCASED IN THE FIELD
REFRESHMENTS IN THE VILLAGE HALL

FROM **10AM ONWARDS**

CAR BOOT • STALLS WANTED

PLEASE CONTACT: INFOYESTERYEARS@BTINTERNET.COM
FOR MORE INFORMATION ABOUT EXHIBITING & STALLS.

