

Warbler



A View from County Hall



There may be some debate as to whether austerity has really ended but I am hopeful that we are moving in the right direction. Financial restrictions can often bring out creativity, and so I thought I would highlight a novel way of addressing flood defences in Ryedale.

Many of the villages I represent have a water course of some sort running through them. These range from Main Rivers status and little becks to the familiar Wolds Gypsy Race. Without exception they have all suffered from reduced maintenance as the purse strings have been tightened. This has led to associated problems, not least the potential to cause flooding. Owners of land and properties that abut water courses have a riparian duty to maintain the water course but maintenance can be difficult especially when there are multiple owners including the Highways Authority.

The "Slow the Flow" project, was a new and innovative approach to damming the river with woody debris to prevent flooding lower downstream, but funding for maintenance was not factored in. We will shortly be seeing a strictly regulated "Enclosed Beaver Release Trial" to see if the beavers can undertake this vital maintenance job. It's worth noting that beavers are actually vegetarians so this project is right on trend. Now I am not suggesting that all land owners consider this option and let me make it quite clear, this is all done under licence, strictly regulated and contained. I simply find it fascinating that the reintroduction of a native species has the potential to do our maintenance jobs for us. Whilst the rest of the country are considering Robotics to do their work, Ryedale are getting nature herself to do what she always did.

Finally, as the District council elections draw near, I am sure you would all want me to pass on our thanks to Tharik Jainu-Deen for representing the Wolds ward at Ryedale district council over the last four years.

Cllr. Janet Sanderson

Final copy date 18th of the month for the following months issue to:-
Trevor Thomson
Gypsy Cottage, Main Road, Weaverthorpe, YO17 8EY
Telephone: 01944 738804 or 07972 132158
Email: woldsvalewarbler@gmail.com

(DISCLAIMER: Any correspondence/articles printed in the Warbler are entirely the responsibility of the contributor)

BADAPPLE
THE FROZEN ROMAN
A new comedy by Kate Bramley
with songs and music by Jez Lowe
based on an original idea by Jez Lowe
Design by Catherine Dawn

"witty and wise, humorous and haunting"
YORK PRESS
"theatre magic for rural venues"
THE STAGE

WEAVERTHORPE VILLAGE HALL
Saturday 4th May 2019 @ 7.30pm
£12 adults / £10 concs. / £6 under 16's
01944 738804, Text 07972 132158
weaverthorpevillagehall@gmail.com
Licensed Bar

An Evening of Music with
'Trilogy'
Amy-Jayne Milton Flute
Henrietta Hill Viola
Bethan Griffiths Harp

Trilogy are currently playing in the London Symphony Orchestra, City of Birmingham Symphony Orchestra and Philharmonia Orchestra

Friday 14th June 2019 7.00pm (Doors 6.30pm)
St Andrew's Church
Kirby Grindalythe
YO17 8DB

Tickets £12.50 including a glass of wine
For details and tickets:
amjajnemilto@hottmail.co.uk
07547 572954

Harmony & High Tea

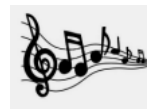

Music at St Peters Church Helperthorpe followed by Afternoon Tea at Weaverthorpe Village Hall

Sunday 2nd June from 2pm

Rock Choir and Thornton Le Dale Ukuleles to perform



Adults £12.00 Children £5.00

Further details in next issue, watch out for local posters or contact weaverthorpevillagehall@gmail.com

Don't forget the following Websites :-
Luttons & Weaverthorpe (<http://luttonsandweaverthorpe.ryedaleconnect.org.uk>)
Kirby Grindalythe & Duggleby (<http://kirbygrindalythe.duggleby.ryedaleconnect.org.uk>)
Foxholes with Butterwick Parish Council (<http://foxholesbutterwickpc.co.uk>)
All Saints Church, Wold Newton (www.allsaintschurch-woldnewton.com)



t : 01944 738 274
f : 01944 738 223
e : info@lshsleightholme.co.uk

Steel fabrication, erection and cladding



Domestic and Commercial work
Fully Insured
Richard Ogden

Tel: (Eve) 01944 738710 (Day) 07747 010777
Email: richard@ogdenservices.co.uk

The Wolds Valley Warbler provides a means of communication between the communities of: Wharram-Le-Street, Duggleby, Kirby Grindalythe, West Lutton, East Lutton, Helperthorpe, Weaverthorpe, Butterwick, Foxholes and Wold Newton.



Providing quality fuels and lubricants throughout North & East Yorkshire for over 25 years
DOMESTIC HEATING OIL
www.amkfuels.co.uk - info@amkfuels.co.uk
Call Andrew, Mavis or James on **01377 229373**

With grateful thanks to L.H.Sleightholme for paper and photocopying facilities & Richard Ogden, West Lutton & AMK Fuel Services for additional paper supplies.

Wolds Valley Benefice

7th April	9.30 am Holy Communion (said) St. Mary's West Lutton 10.30 am Holy Communion St. Mary's Wharram Le Street 12.30 pm Baptism at St. Andrew's Kirby Grindalythe 2.00 pm Messy Church Weaverthorpe Village Hall
14th April	10.00 am procession starting on Hillside Way to West Lutton Church 10.30am Family Holy Communion St. Mary's West Lutton
15th April	7.00 pm Holy Communion St. Mary's Wharram Le Street
16th April	7.00 pm Holy Communion St. Peter's Helperthorpe
17th April	7.00 pm Holy Communion St. Mary's West Lutton
18th April	6.30 pm Passover meal St. Andrew's Kirby Grindalythe followed by Holy Communion and watching and waiting in Gethsemane.
19th April	10.30 am Walking with the Cross in Weaverthorpe 7.00 pm Meditation on Cross St. Mary's West Lutton
20th April	7.00 pm Easter Eve service of Light St. Andrew's Weaverthorpe
21st April	10.30 am Holy Communion St. Peter's Helperthorpe
28th April	9.00 am Holy Communion St. Andrew's Kirby Grindalythe 10.30 am Holy Communion (said) St. Andrew's Weaverthorpe 11.00 am Bible study St. Andrew's Weaverthorpe 5.00 pm Evensong St. Peter's Helperthorpe

St Nicholas's Church Benefice, Butterwick

4th April	7.00pm AGM Meeting for St Nicholas's Church at East End Farm Butterwick.
7th April	10.00am Benefice Service at St. Peter's Langtoft
14th April	9.15am Morning Prayer at All Saint's Thwing 11.00am Eucharist at St. Peter's Langtoft
15th April	7.00pm Healing Service at St. Peter's Langtoft
18th April	7.00pm Maunday Thursday Service at St. Nicholas's
19th April	10.30am All Age Workshop at St. Peter's Langtoft 7.00pm Good Friday Reflection All Saint's Thwing
20th April	9.00pm Service of Light at St. Peter's Langtoft
21st April	9.15am Easter Eucharist at All Saint's Thwing 11.00am Easter Eucharist at St Peter's Langtoft
28th April	10.00am 5 x Joint Benefice Service at St. Peter's Langtoft
27th April	09.15am 'Men at The Mill Breakfast Club' at The Church Rooms, Langtoft. Note:- Change of Venue due to closure of the Old Mill Restaurant. Please join us for bacon sandwiches/coffee and some lively chat! Contact Geoff Tonkin 01377 267149

All Saints Church, Front Street, Wold Newton

7th April	10.00am Morning Service
9th April	7.00pm in the Church. Election of Churchwardens followed by Parish A.G.M. and meeting of the Parochial Church Council.
14th April	PALM SUNDAY - Follow William the donkey from pub to church! 9.45am meet outside The Anvil Arms for 10.00am Holy Communion. This is shared with all the churches in the Benefice except Kilham.
16th April	10.00am Celtic Holy Communion at Burton Fleming.
17th April	7.00pm Night Prayer for Holy Week.
18th April	7.00pm MAUNDY THURSDAY - Holy Communion and Foot Washing at Grindale.
19th April	2.00pm GOOD FRIDAY - Meditation on the Cross at Burton Fleming
21st April	10.00am EASTER SUNDAY - celebration with Holy Communion.

Sherburn Methodist Chapel

7th April	10.30am service led by the Worship Team.
14th April	10.30am Palm Sunday worship led by Christine Fenwick
19th April	Good Friday morning walk of witness beginning at St Hilda's church processing to the Methodist Chapel. Service of Meditation and music for Good Friday afternoon at 2.30pm followed by tea.
21st April	10.30am Family worship for Easter Sunday led by Diane Robinson.
28th April	10.30am United service at St Hilda's Church with the preacher Rev Dr Kevin Ridd. This will be followed by lunch.

Messy Church on Saturday 13th April when we will be celebrating Palm Sunday and hearing 'Henry's Story'. Meet for tea at 4.45pm.
Coffee Morning on Tuesdays from 10-11.30am. There is no charge for the coffee but your kind donations will be given to St Catherine's Hospice.
Thursday afternoon Craft club meets at 1.30pm
Senior Citizen Luncheon club meets on Wednesday 17th April when it will be our Easter Party. Meet from 12.30pm for lunch at 1pm.
Transport can be arranged in Sherburn village just ring Christine on 01944 711294.

St Leonard & St Mary's RC Church, Malton

Masses at St Leonard & St Mary's take place at the weekend at 6.30 pm on Saturdays and 9.00 am on Sundays and various other services are held throughout the week.
Stations of the Cross during Lent at St Leonard & St Mary's RC Church, Malton, have been held on Wednesdays at 7 pm with one on April 10 at 5 pm for children. Different people have been leading each week beginning with the CAFOD group.
Local churches are organising a simple lunch of soup and bread in the Baptist Church in Wells Lane on the Fridays of Lent, from 12 noon till 1.15 pm. All proceeds will go to Christian Aid. The St Leonard's Parish was due to provide food and serve the lunches on Friday 29th March.
Members of both St Leonard's and St Joseph at Pickering were invited to enjoy an evening with The Plastic Paddies group at The Engine Shed, Steam & Moorland Garden Centre in Pickering on Saturday March 16 from 7.30pm to midnight. Tickets at £10 included a light supper. The event was being held for a 10 year old girl who is one of only nine children in the world suffering from bilateral striatal necrosis which affects mobility.

St.Mary's West Lutton



Are you thinning - splitting - moving plants or taking cuttings, this spring? Please could you put aside any spare plants for

West Lutton Plant Sale

Sale in aid of St Mary's Church West Lutton
Cakes ♦ books ♦ refreshments in the Church

To be held at the Church on
Sat 4th May 2019 at 1til 4.00 pm
Great plants at low prices! This year:
We have more nursery and bedding plant stock!

If you can spare a plant or books please bring to the Church on the morning of 1st-4th May, cakes on 4th May
All proceeds in aid of the Church

Weaverthorpe



WEAVERTHORPE & DISTRICT PRODUCE SHOW

Saturday

24th August 2019

at 2.15pm

Weaverthorpe Village Hall

Entries 7-9pm Thursday 22nd August 2019 at the VH

Schedules available from:

Mrs Anne Downes, tel: 01944 738637

By e-mail from penelope.house@btinternet.com

WEAVERTHORPE OPEN GARDENS 2019



The date for your diaries is 30th June from 12 noon to 5pm.

Main proceeds from the event will go to fund the replacement lighting in Weaverthorpe, as the current sulphur bulbs in the village will be unavailable soon and will have to be replaced with LED.

We have so far 13 gardens and other events planned such as (of course) Village Hall teas, a fun dog show, school tombola, craft stalls through the village, a children's treasure hunt, classic cars and lots of other ideas coming up. Residents are also invited to make and display a scarecrow.

If you would like to offer to open a garden (it doesn't have to be Chelsea standard and visitors seem to enjoy works in progress), bake a cake, have a stall or have any other ideas to add to the day please contact us by: e-mail penelope.house@btinternet.com, or phone

01944 738841

Jeff and Penny House

JAPANESE FOOD IN WEAVERTHORPE!

**Weaverthorpe Village Hall
Friday 26th April at 7.00pm.**

Thank you for coming to my first Japanese Food night last month. After a successful night, I am delighted to announce that I am doing another foodie night. I shall be cooking soy sauce soup ramen dish with Japanese chashu pork. It will come with Japanese potato salad. This time I am cooking vegetarian ramen too although this will be limited. Ramen is a Japanese nationwide well known soup noodle dish. The ticket cost is £15 per person.

Please bring your own drinks.

Places will be limited to 35 people so text Mei to book on 07515 722575.

Weaverthorpe Weebles



Meet Mondays
9.00-11.00 am
at Weaverthorpe School
(term time only).

All parents/careers welcome with children/baby—5yrs, come and have a cuppa, a chat and some fun! (Please park at the bottom of the hill)
Contact Jill on 01944 738389 for more details.

1st April - Bring your favourite book/ library van
8th April - Easter Egg competition/hunt.
Break for Easter
13th May - Return Tots/library van
20th May - Trip TBC
Break for Half term
3rd June - outside play

Weaverthorpe Yorkshire Countrywomen



North Yorkshire Rotters are coming to give a talk to the Weaverthorpe Yorkshire Countrywomen at 7.30 on Tuesday 9th April at Weaverthorpe Village Hall. We thought other people who are concerned about food waste might be interested to hear this talk on home composting and reducing food waste, which will last just under an hour.
Cost to non members will be £3 including tea/ coffee and biscuits.
Penny House
01944 738841
penelope.house@btinternet.com

THE LUTTONS AND WEAVERTHORPE WEBSITE.

(https://luttonsandweaverthorpe.ryedaleconnect.org.uk/)
The present administrator of our website has given us notice that she will have to relinquish her role, so we are seeking a volunteer with the skills to manage and update the website. It is run jointly between the two Parishes to provide information on local news and activities for the benefit of local residents. It is also the place where all the Parish Council documents are stored for public viewing.
If you feel you can offer a little time to support your community in this way, please email weaverthorpeparishcouncil@gmail.com and we would be very happy to discuss the role and requirements.
John Wane – Chair, The Luttons PC
Femi Shellard – Chair, Weaverthorpe PC



Saturday 18th May

Weaverthorpe Village Hall, YO17 8HA.
1.00 pm – 2.30 pm

Admission Adults £1.00
(includes drink and biscuit)
Accompanied Children free.

Jumble may be brought to the Hall
On Friday 17th May 7.30pm – 8.30pm
Or Saturday 18th May from 11.30 am
Or to arrange a collection
call 01944 738804
Sorry we cannot accept electrical goods.

**Proceeds to be divided between
Village organisations**

THE STAR INN WEAVERTHORPE



Curry Nights now take place on Wednesday's. A great tasting curry for £10.95, including sides.

Pizza's - now available Tuesday, Thursday, Friday and Saturday nights.

Menu - our refreshed Menu is now available. We are excited and hope you will be too!

Quiz - 4th & 18th April - come and enjoy a great nights quizzing

Tel: 01944 738346

Friends of Weaverthorpe School



have a marquee available for hire, size 8m x 4m. The charge is £30 per hire. You must be able to collect and return it. Contact Jess Boyes on 07583 953862 for booking enquiries and more details.

Friends of Weaverthorpe School would like to say thank you to Jaz and Leanne from the Bluebell for once again donating the Easter Eggs for our Easter fundraiser. Your continued support is much appreciated.

WEAVERTHORPE VILLAGE HALL

For details of regular activities please see our website
www.weaverthorpevillagehall.weebly.com

We welcome Martin & Sue Pearce as Friends of the village hall and would invite anyone else who may be interested in offering occasional help to make contact via weaverthorpevillagehall@gmail.com

Luttons

THE LUTTONS PARISH COUNCIL

We are seeking individuals, interested in giving a little of their time back to our community, who might consider joining our Parish Council, as we have three Councillor vacancies.
If you would be interested, the tasks are not onerous or hugely time consuming, about 6 meetings per annum, only lasting a couple of hours each, as well as whatever additional time individuals might choose to give to other projects such as environmental work.
If you are interested, please feel free to call me on 01944 738426 or email me at j.wane@btinternet.com and I will be happy to answer any questions.
John Wane
Chairman – The Luttons PC

SUNDAY QUIZ NIGHT



Starts 8.30 pm.
£1.00 per person entry
Including a hot supper

FOOD SERVED

Menu served: Wed - Thurs 4pm to 8pm
Fri - Sat 12pm to 8pm
Sunday 12pm to 4pm

We are closed from Wednesday 27th March, re-opening Wednesday 10th April.
We will also be open Easter Monday 12.00-7.00pm

Mike and Sharon
Any Enquiries call
01944 738713 or 07941 236929
www.threetunswestlutton.co.uk

Sherburn

Pathways Project



We are a group of volunteers working to improve access to green spaces and public rights of way throughout Sherburn.

We meet up on the first Saturday of each month at different locations throughout Sherburn.

2019 Dates
6th April, 4th May, 1st June, 6th July, 3rd August,
7th September, 5th October, 2nd November, 7th
December
(All dates are weather dependent)

Please check out our Facebook page for more updates

www.facebook.com/SherburnPathwaysProject

Sherburn Parish Council

Our Parish Plan is due for review and we would value your opinions and input.

What has Sherburn done in since 2009 and would you like to see happen in the next 10 years?

Please send your ideas and feedback to the Parish Clerk at sherburnpcclerk@outlook.com

(A meeting will be set in the near future for all interested parties to meet and discuss the new plan and get it ready for publication.)

Sherburn Against Speeding (SAS) (Sherburn Parish Council)

We need your help

Sherburn Parish Council want to work with you to keep our community safe from speeding traffic and to avoid accidents.....so here's our Action Plan

We need the following –

- Tell us where the speeding is at its worst in our village.
- Volunteer to help with the new Community Speed Watch (CSW).
- The Parish Council are purchasing Speed awareness stickers for display on our wheelie bins. Stick them on as soon as you receive one and help with speed prevention simply by putting your bin out as normal.
- Help us to develop community awareness of safety and speed
- Provide us with workable actions and ideas that we can implement.
- When we've done it together..... lets continue working together to "Keep It Live"

CONTACT THE PARISH CLERK ON 01377 821201
OR SHERBURNPCCLERK@OUTLOOK.COM TO PASS
ON YOUR IDEAS AND ANY QUESTIONS



**Saturday 13th April
2019**

We will be celebrating
Palm Sunday and
hearing, 'Henry's Story'
Stories, songs, worship and of course,
lots of Messy Craft
Meet for tea @ 4-4.45pm
Sherburn Methodist Church All are
welcome.

Foxholes

FOXHOLES LIBRARY



April 6th and 20th
10-12 noon Saturdays.

Our large selection of gardening books are to be on display for all who are making plans for the oncoming season. Whether its vegetables or flowers, pests, diseases, feeding and pruning our selection books will cover most.

The new additions to our shelves include Bradshaws Guide, used by Michael Portillo on his train journeys around Britain, also a book produced by The National Railway Museum called Trains of Hope, on Ambulance Trains in Times of Conflict.

During April we shall be holding an Easter Egg tombola and serving hot cross buns with our teas and coffee.

We look forward to seeing you all.

FOXHOLES COMMUNITY HALL

'QUIZ NIGHT'

Friday 5th April 2019

Doors Open 7.00pm for 7.30pm Start
Admission £2.50 Teams of 6 Max

Licensed Bar at this Event

Please book your Table even if there are only 2 of you

We can always try to 'make up' a team.
All Enquiries Rod :- 01377 267054 or
07748755607

SATURDAY KIDS CLUB

Saturday 13th April 2019

From:- 10.00am till 12.00 Noon

£1 per Session Pay on the Door

'Crafts for Easter'

(All Kids welcome with an Adult)

For Details Ring Kat 07585 504390

'SONGS FROM THE MOVIES & SHOWS' 'WOLDS VALLEY VOICES CHOIR'

Saturday 13th April 2019

Doors Open 7.00pm Start 7.30pm

Tickets £6.00 (Inc. Light Supper)

'Licensed Bar at this Event'

Pre-Booking Advised : Rod :- 01377 267054 or
07748755607

'NOTES FOR YOUR DIARY'

VOTING DAY at Foxholes Thursday 2nd May
2019

'SPRINGTIME FAMILY SUPPER EVENING' 'OLD FASHION FUN & GAMES'

with

'BEETLE DRIVE & BINGO'

Friday 10th May 2019 Doors Open 5.30pm

Adults £5.00 children £3.00 (inc. Supper)

Licensed Bar at this Event

All children welcome with Adults

Booking Advised :- David :- 01262 470779 or
Mob 07771 756661

'Tribute Evening to The Beatles' 'BEATLESQUE'

Friday 17th May 2019

Doors Open 7.00pm Start 7.30pm

Tickets £10.00 Limited Number.

Proceeds to 'Thwing Playing Fields Ass.'

'Licensed Bar at this Event'

Pre-Booking Advised : Tel Sue :- 01262 470967
Or e-mail : sue.hutch@gmx.com

(Watch for posters and Facebook for all events)

Kirby Grindalythe



You are cordially invited to
**Kirby Grindalythe
Luncheon Club**

First Friday of each month.
12 noon to 2.00pm - lunch
served at 12:15 pm.

Open to all residents of the Great Wold Valley
from Wharram le Street to Foxholes. No age
restriction!



JOB VACANCIES
CRANEDALE CENTRE
KIRBY GRINDALYTHE
MALTON YO17 8DB

BREAKFAST & EVENING COOK

Applicants aged 16 and over should only apply.
Due to the location of the Centre all applicants
need their own transport. Applicants must be
reliable. Experience would be advantageous all
though full training will be given and a uniform
provided.

The suitable applicants will only be required to
work during school terms.

We are a residential centre primarily for
6th form students and adults.

See our website: www.cranedale.com

Please contact Sue Taylor (Administrator) for an
application form on
01944 738687.

Email: admin@cranedale.com

Wharram Le Street

The time is approaching for people to put
themselves forward for election to Wharram
Parish Council. We need a few new members to
form a group who care about village matters and
want to work together to ensure Wharram is
represented effectively as a community.
If you have been resident in the parish for a year
or longer and are interested in joining such a
group then please contact me to find out more.

Roger Kay
Parish Chairman
01944 768541.

Brompton by Sawdon

Brompton by Sawdon Radio Players

presents

a new comedy

WHITBY OR BUST



BROMPTON VILLAGE HALL
Friday April 5th at 8.00pm
Saturday April 6th at 7.30pm

Tickets include buffet supper

Licensed Bar for Wine & Soft Drinks

Tickets £8.00 for Show & Buffet Supper
from Marilyn Muir on 01723 850412

This is an adult show.
Please leave the children at home

Burton Fleming

BURTON FLEMING HISTORY GROUP

We are open house.
No membership required.
Everyone welcome.

Thursday 18th April. 7-30 pm

A talk presented by Jonathon Botham titled
"Elizabeth Botham and the Story Of Her Bakery."..
How hardship and endurance turned into a lasting
and successful business for the Whitby based
company.

Admission £2.50 includes refreshments.
Contact Bruce Beswick 01262 401147 for any
further details.

Wintringham

WINTRINGHAM COMMUNITY HALL.

Monday 1st, 15th & 29th April

Crafty Mondays - Come along 10am till noon - Tea
and Cake for all - Try new crafts or just call in for a
chat - donation of £5 towards materials (all
provided).

We can now offer some training in using
computers - please let us know if you are
interested.

LET'S DANCE

To "Loose Coverz" at
Wintringham Community Hall
Saturday 11th May at 7.30pm

Tickets £12.00 pp including a Hot Supper
Raffle and Bar

Proceeds to **The Yorkshire Air Ambulance**
Tickets from Anne Baron, Thorpe Basset
01944 758797

Wold Newton

WOLD NEWTON'S GREAT EASTER RAFFLE!

GET YOUR TICKETS NOW!

1ST PRIZE Waitrose Rose Champagne

+ GIANT Thornton's Easter Egg

2nd PRIZE Jellycat Bashful Bunny

3rd PRIZE 2 bottles of wine

PLUS 5 'Smarties' Easter Eggs to be won.

All this for just £1.00 per ticket - buy yours now!

Last day for ticket sales is Friday 19th April.

Draw takes place at 11.00 a.m. on Easter Sunday,
24/4/19, at All Saints' Church.

All profits to Church funds.

Tickets available from :-

Anny 01262 470287, Carol 01262 470838, Gil/

Judith 01262 470368,

Janice 01262 470916, John 01262 470210 or

Margaret 01262 470838.

SUPPER CLUB

Wed. 10th April 7p.m. for 7.30 p.m. at The Anvil Arms.
Contact John Butler 01262 470210 to book and for
details.

COMMUNITY CENTRE

Saturday 27th April 10 - 12 a.m. Coffee, Cake and a
Chat - plus

EASTER EGG BINGO

Saturday 20th April

Doors open 6.30 p.m. Bingo starts 7.00 p.m.

Bring & Share Supper (don't forget your own
refreshments)

Raffle

Adults £3.00 Children £1.00

Tickets from Sarah 01262 470353

All proceeds to the Village in Bloom Fund for
containers and plants around the village.

COME AND JOIN IN THE FUN!